INDICATIONS.

PARTLY CLOUDY TONIGHT AND FRIDAY.

The Fort Wayne Sentinel

"And whosoever shall give to drink unto one of these little ones a cup of cold water only in the name of a disciple, verily I say unto you, he shall in no wise lose his reward." Matt. 10:42.

FOUNDED 1833 (ALL THE NEWS ALL THE TIME) THURSDAY EVENING, FORT WAYNE'S GREATEST NEWSPAPER APRIL 18, 1907. (THE SENTINEL IS A MEMBER OF THE ASSOCIATED PRESS) 12 PAGES—2 CTS.

JAPAN SOON WILL BE BILLION-DOLLAR NATION

Diet Passes Budget That Reaches $305,000,000 for 1907-8.

Victoria, B. C., April 18.—Advices from Tokio report the conclusion of the 27th session of the Japanese diet, after a crisis which weakened the position of Marquis Saionji's cabinet. The budget for 1907-8, reaching the unprecedented sum of $305,000,000, was passed without amendment by the house of representatives and peers struck out only the item for Hokkaido public works. A compromise as to the revised criminal code was reported at a conference of the two houses. The crisis resulted from the introduction of a ministerial bill for abolition of the country autonomy. The bill passed the lower house by a narrow margin, but was rejected by the peers, thus shaking the position of the cabinet.

The Tokio government was also embarrassed by agitations started by Japanese residents in the United States against the proposed immigration treaty. The Tokio foreign office declares it considers the treaty unnecessary. The federal government has taken no steps in the matter.

Rumored negotiations for the conclusion of an alliance between Japan and Russia are denied by the Tokio foreign office.

From Seoul, whither Marquis Ito has just returned from Japan, news was received of an attempt on the life of the foreign minister of war. The assailant, who was immediately arrested, is said to have intended, aided by an accomplice, to assassinate the minister, president and ministers of the interior, education and war.

The after effects of the boom in the company promoting, which caused extraordinary business fever since the latter half of 1906, is resulting in a rapid decline of shares and is proving ruinous to numbers of mushroom rich.

SENDING OUT A SPECIAL INVITATION TO OFFICIALS

Long List of Dignitaries on G. A. R. Encampment List.

Secretary Skelton, of the G. A. R. encampment committee, this morning began work of sending out a specially engraved invitation to a large number of national and state officials, beginning with the president, as well as the officers of the Indiana national guard, assuring them that Fort Wayne wants the honor of their presence on the occasion of the big encampment here in May.

These invitations are being sent to President Roosevelt, Vice President Fairbanks, Senator Beveridge, Senator Hemenway, all the Indiana representatives in congress, Governor Hanly and his staff, all the state officials, all the past department commanders of the Grand Army of the Republic, and the mayors of all Indiana cities of the first, second and third class.

State Militia Officers.

The officers of the Indiana National guard to whom the invitations are being sent include Col. Edwin P. Thayer and his staff, Greenfield; Lieut. Col. S. A. Bowman, Waterloo; Major George W. Feyermuth and staff, South Bend; Major A. L. Kuhlman and staff, Auburn; Major J. R. Harrison and staff, Columbia City; Capt. H. W. Pease, company G, Goshen; Capt. W. O. Jericho, company F, Second regiment, Winchester; Lieut. L. S. Loche, company G, second regiment, Bluffton; Capt. O. B. Kilmer, company H, Third regiment, Warsaw; Capt. J. F. Thomas, company I, Third regiment, Plymouth; Capt. Guy J. Shaughnessy, company B, Third regiment, Angola; Capt. Herman A. Lobmiller, company K, Third regiment, Auburn; Capt. Spurgeon N. Markley, company G, Third regiment, Columbia City; Capt. E. S. Philley, company L, Third regiment, Peru, and Capt. G. L. Foote, Albion. The bands of the Second and Third regiments, as well as the Culver cadets, will also be included in the list.

The committee on parade and review held a meeting last evening to discuss the line of march and the location of the reviewing stand, but no definite conclusion was reached, though it is believed market square will be chosen as the place for the reviewing stand.

WILL INSPECT TONIGHT.

Local Companies Preparing for G. A. R Encampment.

Captain Simmons, U. S. A. arrived in the city today on an inspection tour of the companies of the Indiana National Guard. Tonight Company D of the infantry will muster for inspection in the armory hall, and Friday night Battery B will submit to the same formality.

Considerable interest is being manifested by the members of the local companies in the approaching G. A. R. encampment, and on that day they intend to make a demonstration that will show that the volunteer organizations, although in time of perfect peace, are not wholly insignificant quantities. They are expecting several hundred members from the surrounding cities, and are making arrangements to entertain them at the armory.

BRITISH BUDGET IS PRESENTED TO PARLIAMENT

Fiscal Measure Awaited With Interest Unknown in Many Years.

London, April 18.—No budget statement of recent years has been awaited with so much interest as that of Chancellor of the Exchequer Asquith today. Although it was his second budget, that of last year really was only a legacy from the previous administration, so his proposals today constituted the first real liberal budget in twelve years. The house of commons was thronged and the public galleries densely crowded. The financial statement issued by the treasury in advance of the chancellor's speech informed the house that the exact realized surplus of 1906-7 was $26,955,000, which, in accordance with the law, would be devoted to the reduction of the public debt.

Mr. Asquith estimated the expenditure for 1907-8 at $703,785,000.

The revenue on the existing basis of taxation was estimated to be $720,960,000. The permanent reduction of the national debt for 1906-7 was announced to be $68,570,000.

The duty on tea was unchanged.

There will be a differentiation hereafter in the tax on earned and unearned incomes.

A rebate of six cents in the pound sterling would be allowed on the income tax on earned incomes under $10,000 a year.

Mr. Asquith estimated the loss in the differentiation of the income tax at $6,250,000.

A revision of the death duties so as to make up the loss from the income tax.

Mr. Asquith opened his speech with a brief review of the past year, pointing out that with the exception of stock markets, which suffered by the money stringency, trade at home and abroad had been remarkably flourishing. The treasury receipts were over $10,000,000 in excess of the estimated unanticipated death duties, accounting for $6,000,000 of this sum, while the balance was made up of increased receipts from the coal duty and the mint. The latter was due to the increased demand for coinage on account of the prosperous state of trade and the large amount of silver, aggregating $2,500,000 required for various purposes in connection with the general election.

The latter remark reminded the house of numerous petitions to annul the elections on account of alleged bribery and called forth much laughter.

As a whole the revenue returns, the chancellor added, had not shown great elasticity and in view of the undoubted prosperous state of trade they were distinctly disappointing. The reduction in the tea duty in the last budget had been followed by increased consumption, amounting to 500,000 pounds.

The revenue from tobacco had realized expectations and there had been a progressive, formidable decline in the revenue from the alcohol group since 1899 until last year.

As Chancellor of the Exchequer (Mr. Asquith) was moved to say that there were signs of a definite reaction and the present year had furnished an increase of $2,470,000 in the receipts.

Continuing the chancellor said there had been a falling off in consequence of slackness of operations on the stock exchange and the fact of the telephone superseding letters.

Turning to the fiscal year of 1907-8 the chancellor estimated the expenditure of $703,785,000, a reduction of $8,325,000 compared with 1906-7. He hoped the reduction would be continued and progressive.

On the existing basis of taxation the revenue for the forthcoming year was estimated at $720,950,000, showing an estimated surplus of $17,165,000.

FIRST ANNIVERSARY OF THE FRISCO QUAKE

City Shows Amazing Progress in Rising from Ruins of Disaster.

San Francisco, April 18.—One year ago today San Francisco was all but wiped out of existence by fire succeeding a terrific earthquake shock. Nearly a quarter of a million people were rendered homeless and the financial loss amounted to about $500,000,000.

The city was left a mass of smoking ruins and rehabilitation seemed a matter of years. Today the sun rose from a cloudless sky over a busy metropolis in which the volume of business more than equals that of a twelve month ago, and whose population is fast approaching its former figures. Such a record is said to be without a parallel.

During the year $75,000,000 has been expended in the work of reconstruction, one-third of which was furnished by the savings banks, which, in common with all the financial institutions, withstood the disaster without a sign of weakness. Over $30,000,000 has been paid for labor, 50,000 men are now engaged in the building industry, while before the fire only twenty thousand were at work.

The young ladies of St. Paul's Walth[illegible] league will give a concert on April 25 and 26

PEACE.

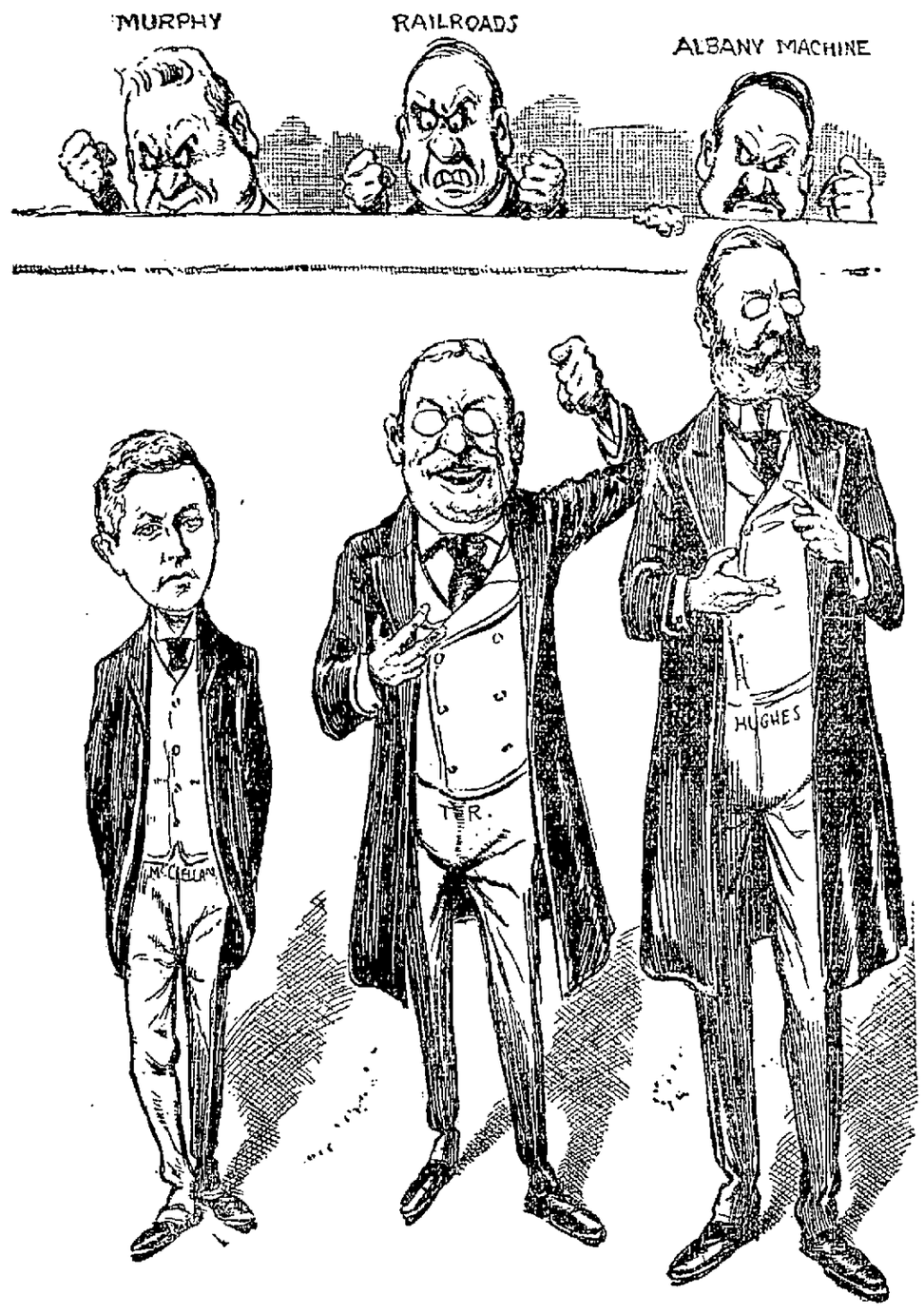

From the New York Evening Telegram.

PUBLIC CONSISTORY IS HELD BY THE PONTIFF

Pope Pius Bestows Red Hats on the New Cardinals Just Created.

Rome, April 18.—A public consistory took place at the vatican today with great ceremony. This being the season in which Rome is crowded with tourists, the demand for tickets was extraordinary. At an early hour all the streets leading to St. Peter's were black with people, hurrying to get good places at the vatican and soon the hall of beatifications and the corridors through which the papal procession passed, were crowded with priests, monks, laymen and ladies in black veils, while the tribunes erected for the occasion contained the family of the pope, the Roman aristocracy and the members of the diplomatic corps.

The procession accompanying the pope was long and interesting, being composed of many notable personages. The Swiss guard headed the procession and the noble guard surrounded the person of the pontiff, who was dressed in white. He was preceded by the cardinals in full red robes, and followed by the bishops and archbishops.

When the pontiff was seated on the throne, the six new cardinals advanced one by one to receive the red hat. Each prelate knelt at the feet of the pope while the master of ceremonies held a magnificent red hat over the cardinal's head and the pope, saying "accipe galerum rubrum," etc., rose and gave the papal embrace.

The new cardinals then passed from cardinal to cardinal to receive the kiss of brotherhood, while the choir sang softly.

The pope then imparted the apostolic blessing and withdrew, surrounded by his court and guards, to preside later at a supplementary secret consistory, the new cardinals in the meanwhile returning thanks before the altar of the Sistine chapel.

DR. WAUGH LOSING NERVE.

Condemned Murderer Wilts as Execution Day Draws Near.

Columbus, Ohio, April 18.—Dr. Oliver Haugh, the Dayton murderer, who killed his father, mother and brother, is losing his nerve. Today for the first time he showed signs of nervousness and admitted to Warden Gould that he had no hope of a reprieve, but that he expected to die tonight in the electric chair. Warden Gould said today that Haugh had asked him that no one be allowed to bother him during the day. He refuses to be interviewed and declares he will not talk.

Governor Harris' mail brought to him the usual number of letters from sentimental and sympathetic people asking that he interfere with the death sentence of Dr. Haugh. The governor did not make known the names of any of the writers. They are all women.

RAILWAY'S MAY BE UNDOING OF THE GAMBLERS

Governor Hanly Notified Wabash Ends Service to Dearborn Park.

Indianapolis, April 18.—Following a telephone conversation with the law firm of Stewart, Hammond and Sims, of Lafayette, who represent the Wabash Railroad company, Attorney General Bingham, who returned to this city from Hammond today, announced that the railroad company had agreed to cease running excursions from Chicago to Dearborn park.

"This settles the matter in my opinion," said the attorney general, "as it will cut off the chief feeder to the park. I am convinced now that gambling at the park has permanently ceased. The two cases to be heard will of course come up Saturday and Monday. But the main thing is that there will be no more pool selling at the park."

BENZINE EPLOSION CAUSES A FATAL BLAZE

Three Women Lose Lives in Fire in a Montreal Laundry.

Montreal, April 18.—Fire started in the Canada steam laundry on Justin street, a few minutes before 3 o'clock this afternoon, caused by the explosion of benzine and caused the death of three women employes and the injury of twelve others. There were thirty women and five men employed in the plant.

Earlier reports of the fire gave its results a most appalling aspect, and these reports were intensified by the extreme difficulty of getting information. At first it was reported that twenty girls had lost their lives by jumping from windows and that many others had perished in the flames within the building.

Some of the injured, now in the hospital, are very badly burned and others have their arms or legs broken.

COMMITTEE MEETING CALLED.

The city council committee on streets and alleys will have a meeting tonight to decide upon the ordinance relative to loading and unloading merchandise upon the sidewalks.

FRAMING UP A NEW INSANITY PLEA FOR THAW

Alienist Who Testified for Defense Has Long Conference.

New York, April 18.—It became known today that Dr. Smith Ely Jelliffe, one of the alienists who testified for the defense in the recent trial of Harry K. Thaw for murder, spent two hours with Thaw in his cell in the Tombs last night. A. R. Peabody, of Thaw's counsel, was present during the interview, but neither he nor Dr. Jelliffe would say anything today.

Thaw had remained in bed yesterday morning until 9 o'clock and only arose to see his counsel when Warden Flynn suggested to him that if he were ill he might go to the hospital ward. It was said at the prison that Mr. Peabody had summoned Dr. Jelliffe to attend Thaw. Dr. McGuire, the regular Tombs physician is suffering from a slight attack of tonsilitis.

Roger O'Mara, the former Pittsburg chief of police, who has had charge of the detective work of the defense, came to New York today in response to a request from Thaw. He will have a talk with the prisoner before returning to Pittsburg.

OHIO OUSTS ANCIENT ORDER OF UNITED WORKMEN

No Longer Allowed to Do Business There as Insurance Concern.

Columbus, O., April 18.—The Ancient Order of United Workmen was today ousted from the state on the petition of Attorney General Ellis. The petition was brought before the Franklin county circuit court, which ordered that the association should do no more business as a fraternal insurance association in this state. Its affairs were ordered placed in the hands of W. D. McKemey and Alfred T. Roever as receivers, their bonds being fixed at $2,500.

ANTI-CIGARETTE LAW PASSED.

Springfield, Ill., April 18.—The house today passed the Young anti-cigarette bill making it unlawful to sell cigarettes or cirgarette papers in Illinois. The bill does not apply to sales by jobbers to purchasers outside the state. The bill now goes to the senate.

GREAT SOVEREIGNS EMBRACE WITH WARMTH

King Edward and King Victor Emanuel Have Meeting at Gaeta.

Gaeta, Italy, April 18.—The British royal yacht Victoria and Albert, with King Edward and Queen Alexandra on board, arrived here at about 9:30 o'clock this morning from Valetta, island of Malta, escorted by the British armored cruisers Suffolk and Lancaster. King Edward was received by King Victor Emmanuel who was on board the Italian royal yacht Trinacria surrounded by twelve Italian warships and twelve torpedo boats. The usual salutes were exchanged and hearty cheers greeted the British king from the people ashore and the sailors on board the warships.

The weather, which has been most stormy recently, fortunately cleared to some extent and the meeting of the two kings took place under more favorable auspices than had been anticipated.

Kings Embrace Warmly.

The two kings embraced each other repeatedly when they met on board the Trinacria and King Victor Emmanuel kissed Queen Alexandria's hand. The mayor of Gaeta sent her majesty a bouquet of orchids and roses with a card bearing the words, "devotion and admiration to the most powerful queen in the world."

A luncheon on board the Trinacria followed. It was mainly attended by military and naval officers, the only local official invited being General Del Rosso, commander of the fort of Gaeta. The presence of Marine Minister Mirabello and the commanders of so many men of war before one of the chief strongholds in the Mediterranean accentuated the martial character of the repast. The toasts exchanged were simply expressions of the friendship between Italy and Great Britain.

A crowd of English women who were permitted to witness King Edward's arrival from the high bastions of the fort, gave vent to their patriotism by singing "God Save the King," which was acknowledged by the British royal yacht dipping her ensign.

PARIS WAITERS PARADE WHILE THE PEOPLE GO UNFED

Great Strike in the French Capital is Spreading Rapidly.

Paris, April 18.—Crowds of striking waiters paraded the boulevards this morning endeavoring to call on non-strikers. They did not meet with much success.

Several arrests were made on the charge of intimidation.

Orators at a meeting on the labor exchange declared that most of the more important establishments would be forced to close this evening. The proprietors, however, assert that full service is assured.

The confederation of labor is placarding the public buildings with a most violent manifesto condemning the "criminal governments" attempts to defeat the efforts of the workingmen to ameliorate their condition and villifying especially Premier Clemenceau, Education Minister Briand and Labor Minister Vivian in connection with the arrest of the strike leaders, Marck and Yvetot "under charges concocted by means of barbarous and antiquated laws."

The strike of the waiters extended during the day to many of the principal cafes and caused the greatest inconvenience at lunch time, when some of the staffs deserted entirely. The older men, however, generally remained at their posts and contrived to carry on the service, with the assistance of amateurs under the protection of the police.

Hundreds of excavators employed on the new Metropolitan underground railroad lines joined in the strike movement this afternoon.

WILL OPEN SATURDAY.

New Seelberg Store Nearly Ready for Business.

The new Seelberg clothing establishment on East Berry street will open its doors for business Saturday morning, and associated with Mr. Seelberg will be his two sons. The big stock of clothing for men and women is now arriving and is being placed in position, and Mr. Seelberg says it is one of the very handsomest ever shown in the city.

MAY BE MARVIN CHILD.

New York, April 18.—The body of a small boy was found floating in the Kill Von Kull, near Bergen Point, today. It is that of a child about four years of age and has been in the water for some weeks. On the supposition that it may be the body of the missing Marvin boy, Dr. Marvin has been notified and asked to view it.

PLAGUE SLAYS 75,000 IN WEEK.

Simla, India, April 18.—There were 75,000 deaths from the plague in India during the week ending April 13. Seventy thousand of these occurred in Gengal, the united provinces and the Punjab.

MRS. DONALD M'LEAN IS CERTAIN TO BE RE-ELECTED

Only One Candidate Appears Against Her in D. A. R. Congress.

Washington, April 18.—That Mrs. Donald McLean, of New York, will be re-elected president general of the Daughters of the American Revolution by the continental congress today, her friends claim, is practically assured. The opposition forces will center on Mrs. Elizabeth Elanor Howard, of Alexandria, Va.

The election of the other national officers, however, will be more exciting as more than one candidate has been selected for every other office. In opposition to Mrs. Charlotte Emerson Main for the vice president generalship of the organization of chapters there is Mrs. J. Eppley.

The Other Tickets.

The remainder of the ticket of the opposing factions is as follows:

Administration—Recording secretary general, Miss Elizabeth F. Peirce; corresponding secretary general, Mrs. John Paul Earnest; chaplain general, Mrs. Esther F. Nobley; register general, Mrs. Amos G. Draper; treasurer general, Mrs. Mabel G. Swormsteadt; historian general, Mrs. J. Eakin Gadsby; assistant historian general, Mrs. Henry S. Bowron; librarian, Mrs. Helen M. Boynton.

Opposition—Recording secretary general, Miss Catherine Barlow; corresponding secretary general, Miss Virginia Miller; chaplain general, Mrs. J. A. Gilfillan; registrar general, Mrs. L. B. R. Fisher; treasurer general, Mrs. Charles W. Brown; historian general, Miss H. S. R. Hetzel; assistant historian general, Miss Minnie F. Mickley; librarian, Miss Aline Solomons.

The elections and nominations began at the morning session today and will continue throughout the afternoon.

The result of the elections will be made known at the evening session.

Two Candidates for High Place.

The hall was filled to overflowing in anticipation of balloting for the election of the national officers. Only two candidates were put in nomination for president general, Mrs. Donald McLean, the present incumbent, and Mrs. Elizabeth Elanor Howard, of Alexandria, Va. Mrs. McLean was placed in nomination by Mrs. A. A. Kendall, of Maine, and Mrs. Charles Terry, of New York, speaking on behalf of the majority of the delegates from that state, seconded the nomination.

The surprise of the occasion and which indicated that Mrs. McLean did not have the unanimous support of her own state delegation, was the nomination by Mrs. Little, of Rochester, N. Y., of Mrs. Howard for the presidency general and the seconding of it by Mrs. J. Herron Crossman, of New York.

New Jersey, Pennsylvania, Ohio, Tennessee and other states voted solidly for Mrs. McLean, while the states of Connecticut, Massachusetts, New York and Indiana were divided. Virginia, Mrs. Howard's own state, was divided in its support, while Colorado voted for Mrs. Howard.

ATTEMPT IS MADE TO ASSASSINATE A PRIEST

Dynamite Exploded Under Entrance to Parsonage at Hazelton, Pa.

Hazelton, Pa., April 18.—An attempt was made early today to kill the Rev. Matthew Yankola, pastor of St. Joseph's Slavonic church, in this city. A heavy charge of dynamite was exploded under the entrance to the parsonage. It tore out a portion of the porch, shattered all the windows in the house and splintered the front door.

There have been factional troubles in the church for some time. One faction has asked for the removal of the pastor, but without success. Several weeks ago Father Yankola received a letter from the "Black Hand" threatening him with death unless he left the city. He asserts that the dynamiting is the work of members of the faction opposed to his retention. The majority of the male members of the congregation are mine workers used to the handling of explosives.

FIRE IN A FREIGHT HOUSE.

Elkhart, Ind., April 18.—The office end of the Big Four railway freight house was wrecked by fire early today, due to the crossing of electric wires. The loss is chiefly on books and papers.

THE WEATHER.

Chicago, April 18.—Forecast for Indiana: Partly cloudy tonight and Friday, with probably showers in south and central portions; not much change in temperature.

ARMY OF POTOMAC REUNION.

Washington, D. C., April 18.—Announcement was made today by the executive committee of the Society of the Army of the Potomac that May 2 had been selected as the date for the ceremonies incident to the unveiling of the McClellan statue in this city instead of May 1 as has been published. The reunion of the Army of the Potomac will be held here May 1, 2 and 3.

EXECUTIVE BOARD HAS TAKEN OVER OIL COMPANY

Uncle Sam Concern Pitchforked Into Court, is in New Hands.

Kansas City, Mo., April 18.—An executive board of three members is today taking charge of the property of the Uncle Sam Oil company and will assume its entire management pending the solution of the trouble in which the concern is involved. Harry H. Tucker, jr., the indicted secretary-manager and the other officials will retire from active participation in the company's affairs. This action was decided on at Kansas City, Kan., last night by the the directors and trustees and a trust deed was made out, turning over the refineries, distributing stations, oil land and books and papers to the board which is composed of two Kansas bankers and a county judge.

HEARING IN THE CASE.

Topeka, Kan., April 18.—Judge Pollock in the United States district court here today heard arguments on the application of a Charleston, (Ill.) stockholder, who last week asked the appointment of a receiver for the Uncle Sam Oil company, and on the petition filed yesterday at Fort Scott, Kan., by other stockholders who asked that the concern be declared a bankrupt and be placed in the hands of a receiver. The Fort Scott petitioners alleged that the company is insolvent.

SHOTS HIS MOTHER-IN-LAW.

Claremore, I. T., April 18.—George Golden shot and killed his mother-in-law, Mrs. Kate Paris, in her hotel yesterday and later was shot dead by Chief of Police Leech in a running duel in which Leech was slightly injured. Golden had quarreled with Mrs. Paris over a board bill.

Prescriptions

Prepared with fresh drugs, bearing stamp of pure drugs and food act, guaranteeing purity. Wines and Liquors for medicinal purposes, bottled in bond, sealed and stamped under U. S. government supervision.

DREIER & BRO.

DRUGGISTS.

EVERY PERSON

should establish a credit with some reliable financial concern, so in case of need they can borrow money at once. That is worth a great deal sometimes.

The man or woman holding a permanent salaried position with some reliable firm, railroad or corporation can get a reasonable sum of us on their own note without an endorser. You will like our way of doing business; call and see.

Satisfactory rates and terms together with confidential consideration.

We also make a specialty of loaning money on furniture and pianos.

ROOM 3 ARCADE
Second Floor.

HOME LOAN CO.

To whom it may concern. We desire to call your attention to a HOME INSTITUTION recently organized for the benefit of the people of the City of Fort Wayne who may find it necessary to borrow money occasionally.

We offer a simple business proposition. We will advance any reasonable amount from $5.00 and up on your furniture, piano, fixtures, machinery, live stock, vehicles and other chattels.

Our charges are reasonable and far below the figures that others require you to pay.

We charge low interest and a nominal fee for the expense of appraising and making papers.

We wish particularly to reach and interest those who are at present in the debt of any other Loan Company.

Bring us your pay card and we will gladly pay the balance on your loan and give you additional money for other bills. You will be in a position to get out of debt and with very little expense.

We trust you will not fail to take advantage of this opportunity.

We will be pleased to furnish full information to all who call.

No publicity.
Loans made on short notice.
We give written agreements.
We practice the Golden Rule.
No preliminary expenses of any kind.

We give extra time in case of sickness

HOME LOAN CO.

Room 29 Bass Blk. 811 Calhoun St.

Take the Elevator.

Home Phone 2530.

AS SOON AS WEATHER WILL PERMIT USE OF OPEN CARS

One-Way Service on Old Belt Line Will Be Resumed.

Inquiry at the general offices of the Fort Wayne and Wabash Valley Traction company elicits the information that one-way service on the old Belt line of the city street railway will be resumed as quickly as the weather warms up sufficiently to permit the service of open cars.

Some months ago it was announced that the service would be inaugurated with the coming of spring. Nearly every available closed car is in use on the other lines and the company hasn't sufficient cars to add the Belt line until the summer cars can be used, for as will be recalled, it was forced to place two of the interurban cars in service on the Broadway lines in order to handle the business.

When the Belt line service is resumed three cars will be used on a ten-minute schedule, and the run will be south on Calhoun street, west on Creighton avenue and north on Broadway. The company has not forgotten its promise, and the delay has been due only to the fact that cars were not available for the service.

On Sunday next it is expected that interurban cars coming into the city from the west and south will be sent down town by way of Creighton avenue and Calhoun street. This will be necessary owing to the fact that at midnight Saturday night workmen will begin the removal of the houses from the site of the electric works' addition and it will be necessary to cut the trolley wires on Broadway to allow the structures to cross that street.

TO PROTECT THE ALLIGATOR.

Legislators and Officials of Florida Active to Save Him.

The legislature of Florida and most county and city officials have taken up the legal cudgel in behalf of the alligator inhabiting the beautiful streams of the state. There was a time when they were everyhere captured or shot and dragged away with impunity. They were becoming extinct when communities took up the alligators' battle. It was argued that, with the 'gator killed out, Florida's streams would lose much of what makes them picturesque to the tourist.

So it was made illegal in most parts of the state to kill or capture a partly or full grown alligator. The 'gators seem to be aware, too, of what has been done in their behalf. Now they will permit you to row or they will stand for your launch passing close alongside as they lay sleepily sunning themselves on the bank of a stream.

And they scarcely deign to turn their huge heads and cast an eye in your direction as you glide along. The wild duck is protected on Tampa bay and on other large bodies of the waters of Florida by similar legal enactments. Yet in some large streams of the state the alligator is a prey of those who would seek their capture.

They are taken uninjured mostly at night time. A bull's-eye lantern is used. Its rays are turned full on the alligator, who slowly but surely follows the light until he can be lassoed, pushed ashore and tossed into a wagon to be hauled away and sold as a zoo museum or circus attraction.

CHEAP RAILROAD TRAVEL.

Hungarian railway traveling is the cheapest in Europe. On some lines one can travel third class six miles for 2 cents.

HEARD SHOTS; SAW THE ACCUSED.

Important Testimony in Kentucky Feud Trial at Lexington.

Lexington, Ky., April 18.—In the trial of Bill Britton, charged with the assassination of James Cockrill, today, W. N. Cope, C. X. Bowling, Sidney Johnson and Logan Gosse testified that they heard the shots that killed Cockrill and all saw Curt Jett, Bill Britton, Elbert Hargis, John Abner and John Smith about the court house at Jackson before and after the killing. Gosse swore that on the day of the killing Elbert Hargis came to his farm where Gosse was working in the hay field, and took Britton to Jackson telling the others to bring in the hay as he wanted to use Britton in Jackson. That afternoon Cockrill was shot.

NEW COMPANIES FOR I. N. G.

Battery of Artillery and Company of Infantry Mustered In.

Indianapolis, Ind., April 18.—Two new companies have been mustered into the Indiana national guard. A company of infantry was mustered in at Albion April 9 and a battery of artillery was mustered in at Rockville April 11.

The new battery will be known as Battery C. It has not yet received its equipment. The officers are: Captain, Harrison J. Rice; senior first lieutenant, Daniel D. Jones; junior first lieutenant, Walter Allen; second lieutenant, James F. Anderson. The battery already has its armory and is preparing to receive its equipment. It has a full quota of men.

The officers of the Albion company are: Captain, George L. Foote; first lieutenant, Albert Black; second lieutenant, Homer L. Nearpass.

With Battery C there are now three batteries of artillery in the Indiana brigade, the other two being Battery A of Indianapolis and Battery B of Fort Wayne.

MARRIAGE LICENSES.

John W. Preble, 25, machine man, and Gladys P. Metcalf, 21.

Charles P. Sutton, 24, dairyman, and Mary A. Rupley, domestic.

Mr. and Mrs. G. S. Bates, of Detroit, are in the city for a few days. They were called here by the death of a brother-in-law, Wilson Vanllorn, who was killed Sunday by a car on the Decatur interurban line.

Your Want Ad Phone is

173

Call Us Up!

DOCTOR FINDS ANOTHER BALL IN BENFER'S SCALP

Patient Improves and Condition Favorable—Victim Doing Well.

An examination of Albert Benfer's head at Hope hospital where he was taken yesterday afternoon, revealed that he had shot himself three times instead of twice, and the third bullet was extracted by Dr. Calvin. The patient improved rapidly after the operation and rested well during the night and his condition today was regarded as more favorable.

This proves that instead of six shots Benfer fired eight, five of which struck Dr. Rawles, the others entering his own head but inflicting no wounds more serious than lacerations to the scalp and fractures of the outer table of the skull which will not necessarily prove fatal. This morning Prosecutor Dan B. Minde prepared an affidavit against him, charging assault and battery with intent to kill, which was signed by Sheriff Grice and filed. This was done in order to give the authorities the right to hold him. He is being guarded night and day by Deputy Sheriffs Hartel and Huguenard and will be returned to the hospital ward of the jail as soon as his condition warrants it.

Yesterday blood was found on the railroad track between Huntertown and the home of the Roots where he was captured, showing that Benfer had fallen after one of the shots and lain on the ground for some time before he recovered sufficiently to continue his journey. Dr. Rawles continues to improve and will soon recover entirely from his wounds.

In connection with the case Sheriff Grice discovered that one of his horses has undoubtedly detective ability and will probably put the animal in service. On the way to Huntertown the night of the shooting the horse insisted on turning in at the Root farm and went so far as to leave the road and start for the gate. It was dark and after some difficulty the road was found and the trip resumed. Just about the time the sheriff arrived at the Root's Benfer was there, and if he had followed the instincts of his horse the capture would have been affected with little trouble.

PERSIAN MINISTER SHOT.

Attempt to Assassinate Official in Streets of Baku.

Baku, Russian Trans-Caucasia, April 18.—Mirza Abbas Khan, chief engineer of the Persian ministry of ways and communications, was shot and seriously wounded in the street here last night. The Khan bears a close personal resemblance to the ex-Persian grand vizier, Amin Sul Tan, whom the shah summoned from Paris to assist in combatting the revolutionary movement in Persia and it is thought that the assassins were revolutionary emissaries. Three passers-by were wounded during the fusilade.

BIRTH RECORD.

Born, to Mr. and Mrs. Genth, of Zanesville—a son.

Born, to Mr. and Mrs. Smith, of Zanesville—a daughter.

BIG GRAIN ELEVATOR BURNS.

Paris, Ill., April 18.—The grain elevator of H. C. Epps, of Indianapolis, burned early today with 70,000 bushels of corn. The loss is $50,000.

ORGAN WORKERS WILL STRIKE.

Boston, Mass., April 18.—A strike of the church organ workers numbering over 200 workmen has been called for next Monday owing to the refusal of employers to grant a fifty hour week at wages now paid for fifty-four hours. The union includes practically all the organ workers in this vicinity.

AGED MAN A SUICIDE.

Morristown, Tenn., April 18.—Hugh Jarnigan, aged 60 years, a prominent business man of Morristown, committed suicide this morning by shooting himself in the temple. Ill health and insomnia are attributed as the cause. He was wealthy and connected with a leading family of East Tennessee.

ICE BARONS INDICTED.

Columbus, Ohio, April 18.—The grand jury which adjourned a day or two ago returned secret indictments against members of the "ice trust" in this city on the ground that they had conspired in restraint of trade. The men indicted are C. M. Kinnaird, W. W. Polly, D. O. Davis, Sterling Waddell, F. G. Stockdale, D. H. Norville and W. J. Phillips. The men gave bail.

REAL ESTATE TRANSFERS.

Transfers of Real Estate Complied by John C. Heller, Abstracter, 725 Court Street.

City.

James and N. Southern to John F. and Thomas E. Tiernan, lot 25, Johnsen's add, for $2400.

C. W. and R. J. Lang to Edward and Minnie P. Brushart, pt of lot 9 and pt lot 10, Bond's sub F. O. L., for $4000.

Cyrus J. Lose to Daisy G. Rose, lot 179, Lakeside Park add, for $800.

Sarah E. Miller et al to Benjamin F. and H. Trevey, lots 33 and 34, Miner's add, for $2600.

Selma Brudi et al to Myrtle Hake, lot 155, White's 4th add, for $1.

Viola L. Aber to Absolom and M. Bayless, lots 1, 2, 3, 4, and 5, J. H. Grier's add, for $1580.

Magdalena Rudolph, widow, to Philip Fiesel, lot 64, Beck's 2d add, for $1000.

Christ Franke, guardian, to R. L. Romy Investment company, lot 20, R. R. add, for $800.

Edith M. and T. W. Bodley to Alice E. Spern, for $2500, pt lot 32, Bowserville O. L. 8 and 9.

John S. and Dora Sine to Maggie S. Veney, pt lot 102, Rockhill's 2d add, for $2000.

Country

The Commercial Improvement company to William D. Bostick, lot 543, Commercial 3d add, for $250.

Fort Wayne Trust company, trustee, to Catherine Sthalr, lots 377 and 378, Drexel Park 2d add, Wayne tp, for $200.

Charles A. Taylor to Margaret O. Noyer, for $2,000, land in Monroe tp.

William C. Gallmeier to Christian Schaper sr, pt sec 21, Adams tp, for $2,865.87.

Peoples Trust and Savings company to C. A. Walker, Oldsdale, Adams tp, for $65.

The Commercial Improvement company to George A. Bittler, lot 176, Commercial add, Wayne tp, for $250.

Ralph L. and M. Magee to John R. and Bertha A. Wunderlin, lot 42, Riverside 2d add, for $250.

Frederick E. and Pauline Felger to Henry Diebold, pt sec 25, Lake tp, for $1500.

Sophia Hoch to Hannah C. Pentz, pt sec 25, Lake tp, for $250.

Myrtle and Fred C. Huber to the Summit City Soak Works, lot 153, White's 4th add, Adams tp, for $225.

LAUGLIN'S LAWYERS IN COURT TO SECURE STATEMENT

Ask That Prosecutor Be Compelled to Answer Under Oath—Courts.

Attorney Wilmer Leonard and John Eggeman, representing Charles Laughlin, filed in the circuit court this morning a motion to compel Prosecutor Dan B. Minde to answer under oath as to a written statement purporting to have been made by their client a short time after his arrest for the murder of Samuel Augsburger. Judge O'Rourke did not rule on the subject.

They cite that the prosecutor has complied with the court's order in so far as it relates to Augsburger's skull, Kennedy's black jack and the broken billiard cue, but that the statement in question is not forthcoming. Laughlin was examined the night after the murder was committed and made a statement which was afterward transcribed, but he did not sign it and the prosecutor regards this as his own and does not believe the order of the court reaches it.

There will probably be some argument before the question is decided, as the state adheres to the belief that it has a right to retain the information secured when Laughlin was examined.

Rogers Has Troubles.

Fritz G. Rogers presented in court today a written statement of all his receipts and disbursements since he brought a divorce suit against his wife something more than a year ago and was ordered to pay her $5 a week for her support and that of the children.

He says he worked on rural telephone lines last fall and during the winter and that he was not able to pay because, among other things, a tent in which he was sleeping was destroyed by fire and $20 that he had in one of the pockets of his pants was burned with his other belongings.

Leykauf Case Argued.

In the superior court City Attorney Guy Colerick and Attorney Homer C. Underwood argued the application made by the city to declare the Leykauf packing house a nuisance and provide for its abatement. No decision was given as Judge Heaton wants to look up a number of authorities that were cited.

Frame Up Another Attack.

After hearing part of the evidence in the efforts of Lloyd Hursh to defeat the general remonstrance in Cedar Creek township, the application was withdrawn in the commissioners' court yesterday afternoon and another will be filed when the attack will be made upon another ground. The temperance interests have the best of the fight to this point.

NEBRASKA IS COVERED BY HEAVY FALL OF SNOW

Half a Foot Falls in Some Parts of State—Good For the Wheat.

Omaha, Neb. April 18.—Five inches of snow fell during last night and continued today. The fall was general over eastern Nebraska and is the heaviest known in April for many years.

In grain circles it is believed the snow will kill all the green bugs which have been threatening the winter wheat crop and spreading over the central portion of the state.

A Norfolk dispatch says:

Northern Nebraska, southern South Dakota, northeastern Wyoming and the Black Hills are covered with a blanket of snow six inches deep on the level, which is still falling. At Northwestern railroad headquarters here it was said that the storm was practically the same over the entire system west of the Missouri river.

WILL HELP GRAIN.

Lincoln, Neb., April 18.—Snow which covered the ground to a depth of more than two inches, fell in eastern Nebraska today. Grain crops will be helped by it and the weather is not cold enough to do further damage to fruit.

AT KANSAS CITY.

Kansas City, April 18.—There was a light fall of snow here and generally over Missouri early today.

AT ST. JOSEPH, MO.

St. Joseph, Mo., April 18.—Snow fell here for several hours this morning, practically ruining such fruit as had escaped the late freezes.

FUNERAL OF CAPT. W. R. MYERS

Will be Held in Anderson Saturday Afternoon.

Anderson, Ind., April 18.—The funeral of Captain William R. Myers, captain of the Indiana Loyal Legion, former secretary of state, a former congressman and former grand master of the Indiana grand lodge of Odd Fellows, will be held at the home 111 West Ninth street at 2:30 p. m. Saturday. They will be conducted by Rev. Charles F. Luce of the First Presbyterian church, and the burial will be at Maplewood cemetery and will be conducted by the grand lodge of Odd Fellows, assisted by Anderson lodge. Honorary pallbearers will represent the Indiana Loyal Legion commandery, Major May post G. A. R., the Madison county bar, the Anderson library board, the orphans' home board, the Tourist and Country club and the First Presbyterian church.

CRUSHED UNDER A TRAIN.

New York, April 18.—A man about 30 years old, in whose pockets were found membership cards of the Railroad Y. M. C. A. branches at Lorain and Elyria, Ohio, and Bridgeport, Conn., made out in the name of Daniel DeVoe, was crushed to death under a Sixth avenue elevated train at Cortlandt street today. The body remained on the tracks unnoticed until a second train came along.

Fred Kreider, of Van Wert, was the guest of Fort Wayne friends today.

THE DEATHS

TIBBLES.

Mrs. Clara Courter Tibbles, wife of Frank E. Tibbles, residing at 2301 South Calhoun street, died at the Lutheran hospital at 6:40 o'clock Wednesday evening from a complication of diseases at the age of 46 years. Mrs. Tibbles had been in failing health for the past year. In June last Mrs. Tibbles submitted to a surgical operation for cancer, and there was improvement for a time, but three months ago there was a return of the affliction, together with severe complications, and the patient failed steadily from that time.

Mrs. Tibbles was widely and favorably known, prominent in the social circles of the south side and was universally esteemed. She was born at Zanesfield, Ohio, August 25, 1860, came with her parents to Fort Wayne at the age of ten years, and was united in marriage to Mr. Tibbles twenty-two years ago. Mrs. Tibbles was a devoted member of Plymouth Congregational church and was active in the religious and social affairs of the congregation. Surviving relatives include the husband and two sons—John C. Tibbles and Frank Raymond Tibbles. There are also her parents, Mr. and Mrs. Alexander C. Courter, of this city, and a brother, Dr. George B. Courter, of Hamilton, Ohio.

Funeral services Friday afternoon at 2 o'clock from the residence and at 2:30 from Plymouth Congregational church, Rev. Henry T. Sell and Rev. Frank M. Fox officiating. Interment at Lindenwood. Friends may view the remains until 1 o'clock Friday.

FUNERAL ANNOUNCEMENTS.

Vandewater.—Funeral services of Mrs. Nicholas Vandewater will be held Friday morning at 10 o'clock from the residence of a sister, Mrs. Harry G. Hiler, 939 Lincoln avenue, Rev. Ray O. Miller officiating. Interment at Lindenwood.

Hamma.—Funeral services for Cecil Doak Hamma will be held Friday morning at 11 o'clock from the residence, 1218 Clay street, and the remains will be taken to Portland for interment.

Huntoon.—Funeral services of L. P. Huntoon will be held Friday afternoon at 2 o'clock from the residence, on West Superior street, Rev. E. W. Averill officiating. Half an hour prior to the funeral the Women's Relief corps will hold flag services over the remains.

Chamberlain.—Funeral services of James Chute Chamberlain, whose death occurred at St. Joseph's hospital Wednesday morning, will be held from the residence, 501 Buchanan street, Saturday morning at 10 o'clock, conducted by Rev. Henry B. Master. Sion S. Bass post, G. A. R., will have charge of the service at Lindenwood cemetery. Mr. Chamberlain was born in Fort Wayne, March 8, 1844. He served as a soldier in the civil war two years and nine months, as a member of the Twenty-third Indiana battery. In 1876 he was united in marriage to Catherine Elizabeth Taylor, of New York city, Rev. Dr. D. W. Moffat, officiating. At the time of his death Mr. Chamberlain was in the employ of the Pennsylvania company, which he had served for over twenty-five years. The surviving relatives are the aged mother, who is an invalid at Hope hospital, the wife and a daughter, Mrs. O. R. Leedy, and two grandchildren. Mr. Chamberlain's grandfather, Rev. James Chute, was the first Presbyterian minister in Fort Wayne.

Weiss.—Funeral services of Otto Weiss will be held Sunday afternoon at 2 o'clock from the residence of the parents on Bluff street. The remains will arrive from Philadelphia Saturday.

MYSTERY OF BIG MAIL ROBBERY SOLVED BY CONFESSION

Postal Clerk Tells of the Theft of Package Containing $10,000.

Washington, April 18.—The mystery concerning the disappearance of a packet containing $10,000 in currency, in transit by mail from the Atlantic National bank of this city to the Chemical National bank, of New York, was cleared up today by the arrest at the instance of postoffice inspectors of Edward A. Nelson, 27 years of age, employed in the railway mail service. Nelson, whose home is in this city, made a complete confession. His run was between Wilmington and Rocky Mount, N. C. Most of the money was found under Nelson's house, where he had buried it. He was recently married and was preparing to leave the postal service and engage in business here. Altogether $9,400 was recovered.

The theft was committed by the ingenious slitting of the canvas in the fold of the pouch near the top while Nelson was transferring the mail at Wilmington two weeks ago.

EXPRESS ROBBER CONFESSES.

Man at St. Paul Enables Police to Recover $25,000.

St. Paul, April 18.—The police have secured a confession from John Gunderson, who held up a clerk in the Northern Express company's offices at the union station Tuesday night and compelled him to give up a package containing $25,000 in currency. Gunderson told the officers where $24,000 was hidden and where they would find the other $1,000. The officers at once secured the larger amount and are now after the $1,000, which was secreted in another place.

ALLEGED BANDIT ARRESTED.

Man Supposed to Have Held Up Train in Custody.

Pittsburg, Kan., April 18.—Joseph Bush, wanted for alleged complicity in the robbery of a Missouri Pacific passenger train near here on March 4th last, when a negro passenger was shot and killed and several other passengers were relieved of money and valuables, was arrested yesterday at Myrtle Point, Oregon, according to a message received today. John Merrifield who also is charged with having aided in the robbery is under arrest at Girard, Kan.

PRAYERS OF LAWYERS IN HERRMANN CASE ARE SUBMITTED

Counsel Argue to Court in Famous Land Fraud Suit from Oregon.

Washington, April 18.—The defense submitted its prayers to the court in the trial of Binger Herrmann, charged with destroying public records at the morning session today. The main contention of the defense is that the jury should be charged with the alleged Hyde-Benson land fraud conspiracy. Another contention is that in order to convict four things must be found by the jury.

First, that one or more of the conspiracies alleged, must be found to exist; second, that the defendant was in some manner connected with one or more such conspiracies; third, that there was something in the books destroyed that would have tended to show the defendant's connection with the alleged conspiracies; fourth, that he destroyed the books to keep secret this connection.

Considerable attention was given in the prayers to the exact construction which should be given to the word "fraudulent" as it is used in the statute under which Mr. Herrmann is being tried.

MONSTER MORTGAGE FILED.

Traction Company Gives Surety for $10,000,000 at 5 Per Cent.

Terre Haute, Ind., April 18.—A mortgage for $10,000,000 given by the Terre Haute, Indianapolis & Eastern Traction company to the Fidelity Trust company of Philadelphia, was filed here yesterday. The mortgage bears interest at 5 per cent and is payable in twenty years. It covers the interurban lines recently acquired by lease and building to connect Terre Haute with Indianapolis and Richmond, Ind. The lines pass through 108 towns.

The young ladies of the St. Paul Walther league, will give an entertainment next week, April 25 and 26, which promises to be up to the usual excellent standard.

GOVERNOR HAGERMAN OF NEW MEXICO HAS RESIGNED

President's Friend Quits Under Fire—Capt. Geo. Curry Successor.

Washington, April 18.—Governor Hagerman, of New Mexico, against whom charges were preferred, has tendered his resignation and the president today announced the appointment of Captain George Curry, governor of Samar province, Philippine islands, as governor of New Mexico in Governor Hagerman's place.

Governor Hagerman was recently in Washington to answer the charges, which related to the transfer of territorial lands to a Pennsylvania development company. While here he had a long interview with the president and Secretary Garfield about the charges, which he declared were the result of political intrigue.

WASHINGTON PASTOR DEAD.

Rev. T. S. Hamlin Dies in Hospital in New York.

Washington, D. C., April 18.—A dispatch received here from New York announced the death at Hahnemann hospital in that city late last night of Rev. Dr. Teunis S. Hamlin, pastor of the Church of the Covenant in this city. He is survived by his wife, chaplain general of the Daughters of the American Revolution, and two sons, Bert Hamlin, an attorney of New York, and Franklin Hamlin, who is completing his studies in college.

Dr. Hamlin is regarded as one of the most popular divines in the east and his congregation numbered many persons of wealth and social prominence.

TWO DEAD IN RACE RIOT.

Jackson, Miss., April 18.—News has reached this city of a riot at Hutchinson railroad camp near Byram last night in which two negroes were killed and a white man wounded. A negro whose name could not be learned, assaulted a white man who though badly beaten, managed to kill his assailant. This started a general row and one other negro was killed.

Majestic, Eagles' tonight. 18-2t.

THE STEP SAVER

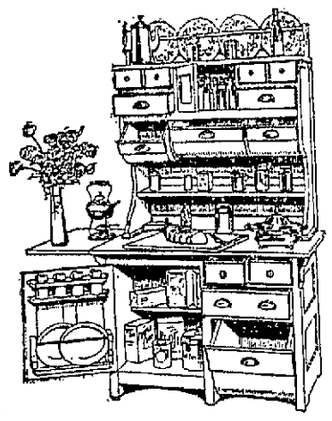

Let a housewife estimate the number of steps she takes in preparing a dinner. They count up so rapidly that no stronger argument is needed in favor of the McDougall Kitchen Cabinet—the step-saver.

Without moving one step, a woman may do an entire week's baking with the help of a

M'DOUGALL KITCHEN CABINET

Her food supplies and cooking utensils, her spice cans, bread-boards and table are all within arm's length. No more traveling to and fro between the pantry and cupboards, from table to store-room. Everything is in easy reach. No more bending over the flour barrel. The flour is beside her and in a bin that opens at a touch.

Successful business men realize that the saving of even a few minutes in the performance of a daily act, means an appreciable saving by the end of the year. Knowing this, they promptly adopt every time-saving device, every article that will simplfy the work of the office. Shall not women profit by their example?

DO NOT MISS THIS ATTRACTIVE DISPLAY.

If you will visit the special exhibit of McDougall Kitchen Cabinets at our store this week, and see the identical cabinets you read so much about in the magazine advertisements, you will be better able to appreciate the value of this wonderful step-saver. You will also get many splendid, practical ideas for your own kitchen.

Indiana Furniture Co.

1124 CALHOUN

We Trust the People

We favor no particular class.

Our experience has taught us that the working people are just as honest as the wealthy, and in fact pay their bills more promptly.

We loan money in amounts from $5.00 to $100.

We will loan you on your household goods, pianos, teams, wagons or any personal property of value, and leave it in your possession.

That gives you the use of both the money and property.

Do you owe several small bills and want to concentrate them all in one place? If so, come to us.

We will loan you the money to pay your bills.

It is far better to owe one firm than many, especially if you deal with a company that will treat you right at all times.

If you owe some other loan company, we will pay them off for you, giving you more money for your present needs.

REMEBER, that if you pay your loan before it is all due you will receive a liberal discount for the unexpired time, paying only for the actual time the loan has run.

You can pay your loan in weekly or monthly payments to suit your convenience.

WHEN YOU NEED MONEY COME TO US.

Fort Wayne Loan Co.

Room 2, 2nd Floor. Opposite Court House. Established 1896. Home 'Phone 833. 706 Calhoun St.

Baby Mine

Every mother feels great dread of the pain and danger attendant upon the most critical period of her life. Becoming a mother should be a source of joy to all, but the suffering and danger incident to the ordeal makes its anticipation one of misery. **Mother's Friend** is the only remedy which relieves women of the great pain and danger of maternity; this hour which is dreaded as woman's severest trial is not only made painless, but all the danger is avoided by its use. Those who use this remedy are no longer despondent or gloomy; nervousness, nausea and other distressing conditions are overcome, the system is made ready for the coming event, and the serious accidents so common to the critical hour are obviated by the use of **Mother's Friend.** "It is worth its weight in gold," says many who have used it. $1.00 per bottle at drug stores. Book containing valuable information of interest to all women, will be sent to any address free upon application to

Mother's Friend

BRADFIELD REGULATOR CO., Atlanta, Ga.

BICYCLES

E. J. WILKINSON, 617 CLINTON

300 rebuilt bicycles of all makes, $3.00 and up. The most of these are as good as new, some being equipped with the best coaster brakes.

NEW BICYCLES

Your Choice of Equipments.

Excelsior, $25.00, $35.00, $40.00. Reading, $25.00 to $40.00. Several different makes, $16.50 to $22.50.

Discounts Liberal for Cash.

TIRES

1,000 Tires, which sold for $2.50 to $3.00, now $1.50 and $1.75.

$5.00 will buy a pair of Tires that cannot be equaled for the money. We handle only the best grade in a red, thick-tread tire.

Our Perfection Thick Tread Red Tire is the original. Beware of imitations.

There is no such thing as pneumatic Cactus puncture-proof tire.

REPAIRING

Your choice coaster brake put on for $5.00.

Baby Buggies retired. By examining our stock you will know that we can save you money. Our repair shop is complete. Satisfaction guarantee.

Watch Our Ad for Changes.

Phone 2450.——OPEN EVENINGS——Phone 2450

WHAT IS IT?

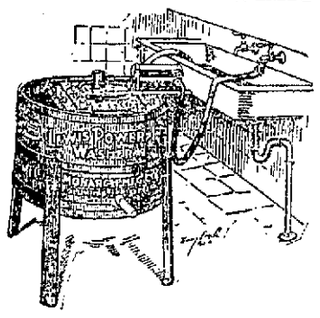

It is a washing machine operated by a water motor placed horizontally on top of the tub.

This motor is connected by means of a hose with the hydrant in the kitchen or laundry and is driven by the power of the city water pressure.

The entire mechanism is so simple that a child can handle it as well as any older person—in fact, there is nothing to do but to connect the hose with the hydrant and turn on the water; the machine will then do the washing while you go about your other duties.

Did you ever hear of anything that relieved you of so much drudgery?

AND IT OPERATES ABSOLUTELY WITHOUT LABOR.

When you see it operate you will want it immediately.

When you have tested its merits you would not be without it for double its cost FOR SALE BY

GOEGLEIN BROS., . . . 125 E. Columbia Street

One Reason Why You Should Choose

The Citizens' Trust Co.

of Fort Wayne, Indiana

rather than an individual as your executor is—We make a business of fiduciary matters—are organized and equipped especially for that purpose—the individual is not.

We invite your consultation—either by letter or in person.

First and second prize was given to Haffner's

Malt-Bread

at Indianapolis exhibition of Bakery Products. Fort Wayne congratulates herself upon this victory for

THE OLD RELIABLE

Haffner's Star Bakery

WHICH STANDS FOR "PURITY and QUALITY."

For Sale at Your dealer, or Phone 883.

U. S. DEPOSITARY
HAMILTON NATIONAL BANK

Capital $200,000
Surplus $300,000

Accounts of Corporations, Firms and Individuals Solicited.

INTEREST PAID ON DEPOSITS.

Strict attention to business and courteous treatment of customers shall be the rule of all the officials of this bank.

We always keep on hand over a million dollars of ready assets for security of depositors.

GREAT PEACE MEETING IS BROUGHT TO A CLOSE

Carnegie Gets Cross of the Legion of Honor—Bryan Stirs Convention.

New York, April 18.—In the closing hour of the peace congress last night Andrew Carnegie came into his reward when the cross of the Legion of Honor of France (commander) was pinned to his breast by Baron d'Estournelles de Constant.

The decoration was bestowed upon the father of the congress by the French government in appreciation of his work for international amity and the peace palace at The Hague.

It was a great day for Andrew Carnegie, this, the last of the international peace conference, and it was also a great day for William Jennings Bryan. Mr. Bryan got no decoration, but he received a tribute which to the peerless one may have been sweeter than any cross.

Bryan's Hour of Triumph.

The anonymous intelligence which has been engineering the three days' session of the peace congress bloomed best yesterday when William Jennings Bryan was chosen to make the final speech of the session, which put the capstone on the monument of oratory which has been reared with great effort through the progress of the nine sessions of that body. At the final official session of the peace devotees in Carnegie hall yesterday afternoon Mr. Bryan brought the entire audience to its feet and swept every person in the great hall into a clamorous pledge for peace on earth and good will toward men.

Mr. Bryan spoke for less than half an hour and he spoke extemporaneously. There had been others who followed with more or less labor their carefully printed speeches and to them had been accorded their due meed of polite applause. It was after 5 o'clock when Seth Low, the chairman of the session, announced Mr. Bryan. At fifteen minutes of 6, when he had finished talking, the whole audience, from stage, to topmost gallery, rose and shouted until the Jewish rabbi who had been selected to close the congress with prayer could only shout his invocation to those in the first three rows beyond the stage.

Mr. Bryan said nothing that had not been said before. His speech contained a review of the assorted oratorical effusions of the three days past, yet it made a stronger appeal, measured by the enthusiasm of the audience, than any that had preceded it.

Peace Banquets End Congress.

After three crowded days of deliberations, the congress ended with two big banquets, one at the Hotel Astor and one at the Waldorf-Astoria.

More than 700 guests were at the tables of the banquet presided over by Andrew Carnegie at the Hotel Astor. The flags of the nations were the most prominent feature of the decorations, but each silken banner was mounted upon a broader field of white—the emblem of peace, which has been so conspicuous throughout the sessions which ended tonight.

The dinner began at 7:30 o'clock and it was shortly after 10 when Mr. Carnegie mounted the speaker's rostrum to introduce Earl Grey, governor general of Canada, as the first speaker of the evening. As the earl was making a bow in acknowledgment of the applause which greeted him, there came a roll of drums and flare of trumpets.

"That," said the speaker, "sounds much like a military note."

When the laughter had subsided Earl Grey proceeded with his address, being constantly interrupted by applause, especially when referring to the friendly relations existing between America and England, and to Secretary Root's recent visit to Canada.

Present Flags to Carnegie.

The final session of the congress opened in the afternoon with Carnegie hall packed to the doors. When Seth Low stepped forward to open the meeting he announced that Richmond Pearson Hobson and Mrs. Helen Beach Tillotson, representative of the Daughters of the American Revolution, at present in session at Washington, desired to come before the meeting to make a gift to one who had been highly instrumental in furthering the peace movement. This surprise kept the audience temporarily in suspense until Mr. Hobson stepped forward and said he and Mrs. Tillotson had been delegated to come up to the peace congress to present to Mr. Carnegie the two crossed peace flags that had been hanging over the back of the stage just under the illuminated legend "Peace." The two great silken banners of America, set in deep gores of white satin, that had been draped across a background of white, had been supposed to be merely part of the decorations, and common knowledge had attributed their presence to Mr. Carnegie's foresight and artistic sense.

The father of the peace congress was not slow in responding in fitting phrases to the presentation speech of Mr. Hobson. He showed an admirable feeling of surprise. He said he had not been privileged to be born under the flag of America, that the people among whom he had been reared had denied him the right to be anything more than what his rank and station in Scotish society permitted. Mr. Carnegie swept his hand in the direction of the white dimmed flags and announced he was proud to claim allegiance to the principles for which the stars and stripes stood even without the white satin border. The audience gave appreciative applause.

Peacemakers Voice Pleas.

After the incident of the flag Mr. Low made a brief address in introducing the business of the afternoon.

Richard Bartholdt, member of congress from Missouri, and president of the American group of the interparliamentary union, then spoke. He told what the interparliamentary union had done for the cause of universal peace, and what yet remained to be done by the next Hague conference.

Judge William H. Morrow, of the United States circuit court, San Francisco, followed Mr. Bartholdt, speaking in advocacy of a great international court whose rulings "the president and his big stick would not have to enforce."

John W. Foster, former secretary of state, and representative of China at the coming Hague conference, spoke on "The Growth of International Legislation" and "Bolivar's Prophecy: International Arbitration," was the subject of a long address by Senor Diego Mendoza, former minister of Colombia to the United States.

Bryan Stirs Up Enthusiasm.

When Senor Mendoza had finished Seth Low introduced Mr. Bryan as "the leader in thought, whom a great many people follow." There was an outburst of cheering that continued until Mr. Bryan stepped forward and held up his hand for silence.

"What's the matter with railroad ownership?" yelled one enthusiast and Mr. Bryan scowled. Mr. Bryan then went on to say:

I enjoy being with you to participate in this peace conference. Because we represent no government and are free to express our views. When a man speaks for millions he must be more cautious than when he speaks for himself. Here in this pioneer organization we can express freely our pioneer ideas.

You detect some disparity in the remarks of men from other nations expressed here and the conduct of the countries which they represent. In South America we hear of many revolutions, but you must remember that you heard today one of their representatives tell of a great advocate of peace a century ago. What difference does it make if the people who live in the country of Bolivar have not risen to his ideals? They will rise to them. We understand that Germany keeps a great army for fear that France will attack her. Yet we need not be surprised when we hear from Baron de Constant that his nation wants peace and would lead in the peace movement.

Yet, too, we need not be surprised to hear that Germany's so-called war lord is a friend and advocate of peace. England, we know, has a great and fearsome navy, and yet we should not be surprised to hear from a distinguished Briton that King Edward is peace loving and peace seeking.

Would Make Dollars Contraband.

Other nations may be surprised to hear we have doubled our army and navy in ten years, that we spend millions upon millions more each year in their support is known, yet our president is called the agent of peace and we are a peace loving nation. There are some seeming inconsistencies; there always are. They are not ours alone, they are not others alone.

Ask a mother what her desire is concerning her only boy and she will tell you that her ambition may be so holy that it could be whispered only in an angel's hearing, but ask her if she expects him to realize that hope and she will say no, but she will train him to that end the best she can. That is all she can do. That is the best any of us can do. So we must not be surprised if some of us have hopes for peace that even this congress will not pass in resolutions. We must do the best we can with the materials at hand.

There are some things I should like to see in the resolutions which are not there. I should like to see dollars classed as contraband of war. It is no more illogical to say that you shall not sell powder and shot to a nation than to say that you shall not furnish him with the wherewithal to buy powder and shot.

Another thing which I hope much to see will be a permanent tribunal, whose convening will not depend upon any man. As our congress and legislatures meet at stated times, so this should, and be ready to consider all topics of international welfare.

Love Greatest Force for Peace.

War comes from misunderstandings. At the finish both parties will tell you that it was a defensive war. When they will submit to having a thorough understanding of their grievances, war can be averted.

I believe one of the subjects of this convention is to cultivate peace and to dispel the idea that man must die in the battlefield to be a patriot. And this convention will not do its duty unless it impresses upon the world the idea that it is as much a man's duty to live for his country as it is to die for it. I expect to see the world loved into peace. Love is a great force. Don't tell me that to secure peace you must build great armies and navies. I want to see peace by love and not by force.

ANDREW TO THEODORE.

Carnegie's Direct Retort to the Roosevelt Objections.

New York, April 18.—Andrew Carnegie, president of the peace conference, issued a statement last night in answer to the letter which President Roosevelt addressed to the congress on the opening day. The statement made by the president Mr. Carnegie quoted as "objections," and answered them as follows:

First Objection—Nations cannot submit all questions to arbitration.

Answer—Six of them recently have done so by treaty—Denmark and the Netherlands, Chile and Argentina, Norway and Sweden. So much for the claims that nations cannot submit all questions. They have done it.

Second Objection—Justice is higher than peace.

Answer—The first principle of natural justice forbids men to be judges when they are parties to the issue. All law rests upon this throughout the civilized world. Were a judge known to sit upon a case in which he was secretly interested, he would be dishonored and expelled from his high office. If any individual refused to submit his dispute with a neighbor to disinterested parties (arbitrators or judges) and insisted upon being his own judge, he would violate the first principles of justice. If he resorted to force in defense of his rights to judge, he would be dishonored as a breaker of the law. Thus peace with justice is secured through arbitration, either by court or by tribunal, never by one of the parties sitting as judge in his own cause. Nations being only aggregates of individuals, they will not reach justice in their judgments until the same rule holds good, viz.: that they, like individuals, shall not sit as judges in their own cause. What is unjust for individuals is unjust for nations. Justice is justice, unchangeable, and should hold universal sway over all men and over all nations.

Third Objection—It is neither peace nor justice, but righteousness that shall exalt a nation.

Answer—Righteousness is simply doing what is right. What is just is always right; what is unjust is always wrong. It being the first principle of justice that men shall not be judges in their own cause, to refuse to submit to judge or arbitrator is unjust, hence not right, for the essence of righteousness is justice. Therefore, men who place justice or righteousness above peace practically proclaim, as it appears to me, that they will commit injustice and discard righteousness by constituting themselves sole judges of their own cause in violation of law, justice, and right.

Civilized man has reached the conclusion that he meets the claims of justice and of right only by upholding the present reign of law. Our pressing duty is to extend its benignant reign to combinations of men called nations. What is right for each individual must be right for the nation. This union of law and justice, insuring peace and good will among men through disinterested tribunals, is the "righteousness which exalteth a nation." The demand that interested parties shall sit in judgment is the wickedness that degrades a nation.

GROOMING COUNTS

But it cannot make a Fair Skin or a Glossy Coat.

Women with good complexions cannot be homely. Creams, lotions, washes and powders cannot make a fair skin. Every horseman knows that the satin coat of his thoroughbred comes from the animal's "all-right" condition.

Let the horse get "off his feed" and his coat turns dull. Currying, brushing and rubbing will give him a clean coat, but cannot produce the coveted smoothness and gloss of the horse's skin, which is his complexion. The ladies will see the point.

Lane's Family Medicine

Is the best preparation for ladies who desire a gentle laxative medicine that will give the body perfect cleanliness internally and the wholesomeness that produces such skins as painters love to copy.

HASN'T SLEPT FOR 30 YEARS.

Strange Case of a New England Farmer Astonishes Physician.

Winsted, Conn., April 18.—One of the strangest cases that has ever come to the notice of the medical fraternity in this part of New England is that of William Warner, farmer, of Great Barrington, in the Berkshires. He says he has not slept for thirty years. He is in good health and works hard on his farm.

He says he retires every night and rests, although he does not close his eyes or lose consciousness. He believes the condition is due to some event in his early life which he declines to disclose. Physicians consider the case one of the most remarkable known to science.

Cured Hemorrhages of the Lungs.

"Several years since my lungs were so badly effected that I had many hemorrhages," writes A. M. Ake, of Wood, Ind. "I took treatment with several physicians without any benefit. I then started to take Foley's Honey and Tar, and my lungs are now as sound as a bullet. I recommend it in advanced stages of lung trouble." Foley's Honey and Tar stops the cough and heals the lungs, and prevents serious results from a cold. Refuse substitutes. Dreier & Bro.

In the week ending February 9, fourteen infants were reported in the cities of England as suffocated in bed.

When your back hurts it is almost always a warning from your kidneys. When your kidneys are wrong there is nothing so good as the use of DeWitt's Kidney and Bladder Pills. They assist the kidneys. Sold by all druggists.

The People's Store

ALL THIS WEEK

6 SURPRISING SPECIALS

On sale every day this week. The following six splendid specials, each one a merchandise item of splendid value, priced especially low for this week only.

LADIES' KID GLOVES.

500 pair **Ladies' 2-clasp Kid Gloves,** in all colors, as Modes, Tans, Grey, Green, Red and all shades of Brown, all sizes from 5¾ to 7½, a splendid Glove and cheap all the time at $1.25.

Special This Week **89c Pair**

CHILDREN'S JACKETS.

Children's New Spring Jackets, in a fine quality of Covert Cloth, or in the popular mixtures, all sizes from 6 years to 14 years. Our fine $3.25 Child's Coats.

Special This Week **$2.50 Each**

TURN-OVER COLLARS.

1,000 dozen **Embroidered and Hemstitched Turn-Over Collars,** very neat and dainty and on fine Swiss; cheap for 10c.

Special This Week **5c Each**

ALL-OVER LACES.

25 special patterns of fine **All-Over Laces and All-Over Nets,** in Cream or White; splendid values at $1.50.

Special This Week **$1.00 Yard**

STRIPED PORTIERES.

Roman Stripe Tapestry Portieres, very artistic color combinations, full 3 yards long and fringed top and bottom; $1.75 is their actual price.

Special This Week **$1.39 Pair**

WINDOW SHADES.

Window Shades of best quality, Opaque Cloth, in the best and most desirable colors, cut any width up to 36-in., and full 7 ft. long; a 35c shade.

Special This Week **25c Each**

The only shade in the city 7 ft. long for 25c. All other shades being only 6 ft. long.

AGENTS FOR LADIES' HOME JOURNAL PATTERNS.

The People's Store

BEE'S LAXATIVE HONEY AND TAR

The Original Laxative Cough Syrup containing Honey and Tar. An improvement over all Cough, Lung and Bronchial Remedies. Pleasant to the taste and good alike for young and old. All cough syrups containing opiates constipate the bowels. Bee's Laxative Honey and Tar moves the bowels and contains no opiates. Prepared by PINEAULE MEDICINE COMPANY, CHICAGO, U. S. A.

SOLD BY RHODES DRUG STORE, TEL. 1528.

C. C. SCHLATTER & Co

COR COLUMBIA AND CLINTON STS.

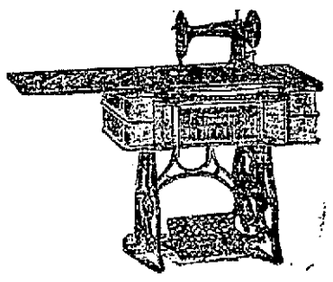

There Are So Many Reasons Why a

STANDARD GRAND ROTARY SHUTTLE SEWING MACHINE

has no rival, that our advertising space will not permit us to enumerate them. If you will kindly investigate these reasons before buying any other machine, you will be undoubtedly well repaid. Call at our store and see this machine in operation.

HARDWARE

DR. S. H. HAVICE,

Practice Limited to Diseases of

EYE, EAR, NOSE AND THROAT.

GLASSES ADJUSTED.

Office Hours From 8 to 12—1 to 5 P. M. and 7 to 8 P. M.

120 West Wayne Street.

OFFICE PHONE, 252; RESIDENCE, 1117

DR. W. T. FERGUSON,

Specialty, Diseases of Women and Diseases of the Kidneys.

222 West Wayne Street

We Are Specialists In Fitting Glasses

Have the knowledge, ability and 25 years' Experience which enables us to fit the most complicated cases.

OUR METHODS

Include those of the other fellows, and original ideas of our own.

EXPERT DALLAS F. GREEN OPTICIAN.

Twenty-Five Years Ago

What The Sentinel Had to Say About Persons and Events Twenty-Five Years Ago.

Frank H. Wolke thinks of being a candidate for auditor.

S. M. Hench's friends urge him to be a candidate for representative.

Rev. James Twigg, recently ordained at the Cathedral, has been transferred to Marion.

Hon E. L. Chittenden and Max Nirdlinger have been urged to become candidates for representative.

Miss Jessie Withers, the well known vocalist, has become associated with Prof. Joost in professional work and will give instructions in vocal music.

R. J. Fisher, esq., is just now a great deal spoken of as prospective manager of the Masonic Temple theater if that unfinished structure is ever completed.

M. L. Jones, the photographer, who is now located at his Chicago branch, 170 East Madison street, is in the city. Mr. Jones yesterday sold his Broadway gallery to J. O. Allen & Co., of Chicago.

The Ideal Opera company, composed of the first English operatic artists in this country, will sing Gilbert & Sullivan's esthetic opera "Patience" here May 2.

Issac Blystone last Saturday tested the scheme of drawing wagons up the side of the waterworks reservoir by means of cable machinery instead of by horses as heretofore. With the assistance of pulleys he was able to start a loaded wagon from the flats below and in fifty seconds had it landed on the dump at the reservoir.

In a program rendered by the pupils of St. Augustine's academy, the following names appear: Emma Arantz, Maggie Higgins, Aggie Baker, Nellie Forbing, Minnie Nierman, Julia Casanave, May Trentman, Lottie Roan, Emma Jefferds, Bessie Hedekin, Lizzie DeWald, Katie MacDougal, Celia Fry, Nellie McLaughlin, Lillie McLaughlin, Erin Fleming, Sarah Sullivan, Mary Woodworth, Louise Haynes, Annie Parnin, Katie Gilmartin, Katie Wolfe, Clara Pierr, Katie O'Rourke, Mary Shovey, Carrie DeWald, Celesta Fleming, Lizzie Gribbins, Aggie Ryan

The Fort Wayne Sentinel

EVERY EVENING EXCEPT SUNDAY.

BY E. A. K. HACKETT.

The Sentinel is a member of the Associated Press and gets the news by wire from all parts of the world the same day it happens.

VOL. LXVIII.....NO. 220

Entered at the Postoffice, Fort Wayne, Ind., as second-class mail matter.

Daily, 10c per Week. Weekly, $1 per Year

THURSDAY, APRIL 18, 1907.

TONIGHT.

Unions—Carpenters and Joiners No. 232; Truck Drivers; Horseshoers No. 81; Pattern Makers; Locomotive Firemen No. 141; Painters and Decorators No. 469; Retail Drug Clerks.

Miscellaneous — Board of Public Works.

Fraternal — Fort Wayne No. 116, Knights of Pythias; Harmony No. 19, I. O. O. F.; Modern American Fraternal Order; Knights and Ladies of Honor; Fort Wayne Commandery No. 4, Knights Templar; Ben Hur Court No. 96; Rescue Homestead No. 1405, American Yeomen; B. O. B. Herd, No. 20.

Amusements — Majestic Theater — "Under Old Glory;" Masonic Temple Theater—Vaudeville.

ART GETS A BOOST.

As an educational project the plans of the management of the art school in this city to give in the society's school building a series of bridge parties for prizes in order to raise money for the school's benefit will probably establish claim to unique distinctions.

Bridge is a modern game, but is making the good old American game of draw poker and the even more venerable game of baccarat go some to hold their long established places as diverting means for winning and losing. But with bridge fully adopted as an adjunct to education and esthetic culture the finish of draw in this country can be seen even after dark. In the rude days of the early mining camps in the far west it occasionally was that the "kitty" of the poker table was well fatted for charity, for the simple public projects of the time and even in rarer instances for the benefit of the struggling church. But society in those primitive days bent itself to circumstances and all means to an end were thought fit. There is no slit called a slot and beneath it no box called a "kitty" in the art school's card tables, but from veracious accounts of the sale of score-cards at the first assembly it may be believed in some confidence that the project has already spelled success. The prizes—or should we say stakes?—are donated and the score-cards are the artistic handiwork of the school. It's all clear gain for art. Though draw poker for a town pump, to equip a fire company or to promote a Fourth of July celebration in some mountain mining camp far out west may seem crude, even vulgar, bridge whist to push art education along is quite another and distinct affair. What in the one case is rude and primitive enterprise in the other is altogether recherche. And the more distinctly so since it is that a "huge stroke of genius" has caused the walls within the esthetic precincts of which the contests at cards take place are allowed to retain their decorations of the last art loan exhibit. "Huge stroke of genius?" It was masterly, transcendant.

As we say, the project is unique. When education languishes it must be boosted. If esthetic culture gets off its feed, it must be braced up. And in the light of initial success, we take it, that in either case, or both, bridge is the thing. And mortal genius could devise not another such a place for these benevolent functions as the art school, the art home—in the very lair of art itself.

To prove that Milton sang the truth when he said "Peace hath her victories no less renowned than war," Andrew Carnegie, present holder of the world's record for peacefulness, has started something in a friendly way with President Roosevelt anent the great peace booster's recent epistolary remarks on the subject of peace. Seems to be something in this problem of abolishing war that makes even its most strenuous advocates give more or less proof—inadvertent of course, but impressive nevertheless—that every man in his nature has a latent willingness to fight in some fashion for what he wants or what he believes. In the present instance, however, the difference isn't so serious as to place it beyond the pale of arbitration. Anyway, there's a chance sooner or later to resort to Andy's new dove-cote at The Hague.

Dearborn park gambling pen promoters charge that rivals of their game had reached the governor and stirred him up against the Dearborn moral improvement association, ascribing to jealousy this unpretty and ungenerous conduct. It may be. But we'll bet a cookey the harrowing tale didn't make the governor jealous. Also we'll bet another one that Hanly was good and glad to get the information from them, as he would have been to get it from anyone. All the governor wants is that moving day will be duly observed at Dearborn park.

While Thaw has retired for the present to the inside pages it is no call to Abe Ruef to be disagreeably obtrusive. Ruef is king-pin of rather a low lot, anyway. Must be some sort of a yawning bastile out there that would shut up if Abe was fed to it. Seems to make a lot of difference in these graft and boodle cases whether a man needed the money or merely took it. However, the trouble is a good way off and we won't try to borrow any of it.

Causes a fellow to muse some contemplating the possible necessity of calling out the troops to bounce a lot of Chicago gamblers, thugs and other riff-raff from Indiana and prevent the taking of further liberties with the peace and dignity of the state. May be the only way, though. If it is, let's have it sooner.

While the peace conference had steam up to the highest pressure compatible with safety a German newspaper took occasion to warn Great Britain in the midst of Britannia's seductive overtures to Italy that Germany was not afraid of anybody—nor everybody, for the matter of that.

Eight and ten-inch snow out in Nebraska and states bordering is reported. Haven't had that here, but have had something equally as bad—worse, even. Got a whole state of bare ground and a first-rate crop of April ice well started.

Likewise the peace conference should have essayed to sooth the troubled waters of the D. A. R. congress.

TURNS CAT FUR INTO FUR HATS.

Ohio Man Getting Rich by Keeping Farm for Felines.

Cleveland, April 18.—Burtis McConolog is coining money out of a cat farm. Owning some barren land along the shores of the lake, Mr. Conolog erected a few buildings and stocked the place with white cats, his object being to palm off the skins of the kittens as ermine. This was not much of a success, but he found a ready market for the fur of the old cats, hatters declaring it was the very thing they were looking for.

Discarded fish from the lake, scraps of meat and cornmeal are used for feeding and since cats are light eaters the cost of maintaining them is not heavy. Three crops of kittens are raised each year, and when they are half grown the animals are killed by gas and the skins sent to the hat factories. By a careful system Mr. Conolog hopes to rear a cat that will yield half a pound of fur and thus double his profit.

A CRIMINAL ATTACK

on an inoffensive citizen is frequently made in that apparently useless little tube called the "appendix." It's generally the result of protracted constipation, following liver torpor. Dr. King's New Life Pills regulate the liver, prevent appendicitis and establish regular habits of the bowels. 25c at Dreier & Bro.'s drug store.

HOOSIER BUYS AN ISLAND.

Newport Man Gets Big Bargain at Government Auction.

Washington, April 18.—Henry D. Nixon, of Newport, Ind., bought an island yesterday for the olw price of $169.05. For the first time in the history of the government an entire island was sold under the hammer at the general land office. The island is situated in the Wabash river one mile from Newport, and contains nine and seven-tenths acres.

There were several bidders, but it was knocked down to Mr. Nixon at $16.50 per acre. Mr. Nixon informed the officials that he intends to improve the island and establish a summer resort there. The selling price was a disappointment and, unless the market for islands gets more bullish, there probably will never be another auction sale like the one yesterday.

A Bold Step.

To overcome the well-grounded and reasonable objections of the more intelligent to the use of secret, medicinal compounds, Dr. R. V. Pierce, of Buffalo, N. Y., some time ago, decided to make a bold departure from the usual course pursued by the makers of put-up medicines for domestic use, and so has published broadcast and openly to the whole world, a full and complete list of all the ingredients entering into the composition of his widely celebrated medicines. Thus he has taken his numerous patrons and patients into his full confidence. Thus too he has removed his medicines from among secret nostrums of doubtful merits, and made them *Remedies of Known Composition.*

By this bold step Dr. Pierce has shown that his formulas are of such excellence that he is not afraid to subject them to the fullest scrutiny.

Not only does the wrapper of every bottle of Dr. Pierce's Golden Medical Discovery, the famous medicine for weak stomach, torpid liver or biliousness and all catarrhal diseases wherever located, have printed upon it, *in plain English*, a full and complete list of all the ingredients composing it, but a small book has been compiled from numerous standard medical works, of all the different schools of practice, containing very numerous extracts from the writings of leading practitioners of medicine, endorsing *in the strongest possible terms* each and every ingredient contained in Dr. Pierce's medicines. One of these little books will be mailed free to any one sending address on postal card or by letter, to Dr. R. V. Pierce, Buffalo, N. Y., and requesting the same. From this little book it will be learned that Dr. Pierce's medicines contain no alcohol, narcotics, mineral agents or other poisonous or injurious agents and that they are made from native, medicinal roots of great value; also that some of the most valuable ingredients contained in Dr. Pierce's Favorite Prescription for weak, nervous, over-worked, "run-down," nervous and debilitated women, were employed, long years ago, by the Indians for similar ailments affecting their squaws. In fact, one of the most valuable medicinal plants entering into the composition of Dr. Pierce's Favorite Prescription was known to the Indians as "Squaw-Weed." Our knowledge of the uses of not a few of our most valuable native, medicinal plants was gained from the Indians.

As made up by improved and exact processes, the "Favorite Prescription" is a most efficient remedy for regulating all the womanly functions, correcting displacements, as prolapsus, anteversion and retroversion, overcoming painful periods, toning up the nerves and bringing about a perfect state of health. Sold by all dealers in medicines.

S.S.S. KILLS THE GERMS OF SCROFULA

Through the blood, diseases are carried from one generation to another. Parents transmit them to their children, and so it goes on down the family line for years and years unless the taint is removed from the blood. Especially is this true of Scrofula, for it is a disease that is "bred in the bone," and unless the blood is purified and every trace of the trouble removed the miserable disease will finally undermine the entire health and wreck the life of its victim. The usual symptoms of Scrofula are enlarged glands or tumors about the neck, which often burst and become discharging ulcers, weak eyes, Catarrh of the head and throat, skin diseases, etc. The trouble being so firmly intrenched in the blood often attacks the bones, resulting in White Swelling, or hip disease, while a waxy, pallid appearance of the skin, loss of strength and energy, and often lung affections, show that the disease is entirely destroying the bright red corpuscles and rich, nutritive qualities of the blood. Scrofula being a constitutional disease, one affecting the entire circulation, must be treated with a remedy that builds up and strengthens every part of the system, which has so long been denied the strength and nourishment it should have received from the blood. S. S. S. is the best of all blood purifiers and the greatest of all tonics, and is therefore the ideal remedy for Scrofula. S. S. S. searches out and destroys all germs, taints and poisons, gives strength, richness and vigor to the blood and cures Scrofula permanently. It so thoroughly removes the trouble from the blood that no signs of it are ever seen again, and posterity is started out in life with a clean, pure blood supply, which is their rightful inheritance. S. S. S. while thorough, is gentle in its action, and the healing vegetable ingredients which compose it build up every part of the system. Book on the blood and medical advice free. THE SWIFT SPECIFIC CO., ATLANTA, GA.

Do You Know How Hard Your Wife Works?

Do you know what grinding, cheerless drudgery the kitchen demands?

Isn't it hard enough without asking her to do twice as much work as is necessary?

You're doing just that—and wasting good money in kitchen supplies—if you're making her get along without a

McDougall Kitchen Cabinet

This great device will enable her to do the same amount of work—easily and pleasantly—in half the time. It pays for itself over and over again in dollars and cents, so she ought to have a McDougall, if only for the sake of economy.

You want, of course, the Cabinet that is most convenient, best made, and most durable—the cheapest kind to buy. That's the McDougall, and nothing else. It lasts a lifetime.

Besides, why have any other when you can get the genuine McDougall at the same price or even a lower price than is asked for Cabinets not nearly so good in any way.

Come in and see it. Prices $16.65 to $30.00.

Special payment terms on this Kitchen Cabinet of $5.00 down and $5.00 per month, if one can't pay all cash at time of purchase.

House Cleaning

HELPS FOR THE BUSY HOUSE-WIFE.

Moth Balls; Tar Camphor, crystal and Flakes; Ammonia, Borax, Sponges, Rubber Gloves, Chamois, Chloride of Lime, Lye, Napsol Furniture Polish, Paint and Varnish.

Everything to make the disagreeable task easy.

Call or phone 477.

Ranke & Nussbaum, Pharmacists. 202 West Berry Street Corner Harrison.

Nasal CATARRH

In all its stages.

Ely's Cream Balm

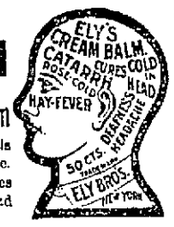

cleanses, soothes and heals the diseased membrane. It cures catarrh and drives away a cold in the head quickly.

Cream Balm is placed into the nostrils, spreads over the membrane and is absorbed. Relief is immediate and a cure follows. It is not drying—does not produce sneezing. Large Size, 50 cents at Druggists or by mail; Trial Size, 10 cents.

ELY BROTHERS, 56 Warren Street, New York.

Get Your Lawn Mowers

Accurately ground and adjusted, guaranteed to cut like new. The New Columbia Repair Works 239 Pearl street, phone 2711.

The Frank Dry Goods Co.

SPECIALS

Dress Goods Department

Lot 1.—32 inch black and white check Suiting.....18c yard.

Lot 2.—45 inch Brilliantine, all shades....46c yard.

Lot 3.—38 inch Check Suiting, Shirt Waist Suit styles at....47c yard.

Lot 4.—54 inch Jamestown worsted goods, fine shades, new patterns, 89c, regular $1.00 quality.

McCall's Patterns.

The Frank Dry Goods Co.

MAJESTIC

—MONDAY AND TUESDAY— APRIL 22-23.

Matinee Tuesday.....15c, 25c

Cole & Johnson

In their Big Laugh-Every-Minute Musical Skit.

The Sho-Fly Regiment

All new songs since the company last appeared in Fort Wayne. The old songs were good, but hear the new ones.

PRICES.....15c, 25c, 35c, 50c

SPECIAL

First time in Fort Wayne of a Big Musical Show.

50-Singers and Dancers-50

At Popular Prices, 15c, 25c, 35c, 50c

Cole & Johnson

The Shoo-Fly Regiment

MONDAY & TUESDAY, APRIL 22-23

MAJESTIC, April 18-19

Eagles' Show

UNDER OLD GLORY

PRESENTED BY LOCAL TALENT.

20——PEOPLE——20

Miss Helen Gill

SOLOIST.

PRICES:

Lower Floor $1.00
Balcony 50
Gallery 25

Seat Sale Opens Monday, April 15, at 9:00 a. m.

Thursday Friday Saturday

MATINEE Saturday

APRIL 25 26 27

Henry B. Harris

Presents the Dramatic Success of Past Three Seasons

The LION and the MOUSE

An American Play of Intense Interest by Chas. Kline.

608 Nights in New York All Summer in Chicago

PRICES

25c-50c-75c-$1-$1.50

SALE BEGINS Monday, Apr. 22

Our Bicycle Store Removed

From 617 Clinton St. to 126 E. Columbia St.

Brosius & Brosius

We buy old Bicycle Frames

Special Sale!

Friday, April 19,

All Feather Pillows

-:- WITH FANCY ART TICKING -:-

69c Each 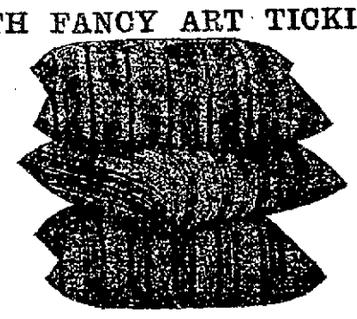 69c Each

Regular Price $2.50 Pair.

See them in our new Court street window. If you want any of these pillows we want to inform you to be sure and come early.

Last Monday we had to turn away over 100 people, who wanted step ladders and couldn't furnish them because we had such a great demand for them.

FOSTER FURNITURE CO.

Try Sentinel Want Ads.

RAINCOATS, TOPCOATS AND SPRING OVERCOATS

Copyright 1907 by Hart Schaffner & Marx

This is just the weather to talk about these useful garments.

The old winter overcoat is too heavy, and "no overcoat" accompanied by the doctor bills is expensive.

SO WHY NOT

Let us save you the doctor bill and dress you up with one of these stylish coats?

Raincoats . $10 to $30
Top Coats . $10 to $25
Spring Overcoats $10 to $35

SUITS

We have no use for mercerized cotton suits and if you ever wear one you surely will feel as we do.

Copyright 1907 by Hart Schaffner & Marx

Rather than sell this dishonest material, we start our line of pure wool hand-tailored suits at

$15.00

OUR GUARANTEE

We will guarantee to sell you suits at $15 that you cannot find elsewhere for less than $20. It's worth while to see what we are doing. Pure wool hand-tailored suits

$15 to $40

Machine-made suits

$5 to $12

Visit our Children's Department on Second Floor

Copyright 1907 by Hart Schaffner & Marx

PATTERSON-FLETCHER CO.

FREE! FREE!

The Latest---Just Out

Twelve bunches of kindling with sulphur ends FREE with each ton of "Black Crow" Coal ordered—$4.25 per ton. Price good for April delivery. Nothing less than one ton will be delivered.

Free-burning Hard Coal $6.25 per ton for April delivery.

Canadian Anthracite $7.00 per ton. For quality it has no equal. It is better than the common grades.

Canadian Coal Co.

1430 Hanna Street.

Bell Phone 426.
Home Phone 1388.

SPECIAL ATTENTION GIVEN TO

Parcels, packages, trunks and any other light freight from and to stores, depots and residences to any part of the city.

Merchants' Parcel Delivery Company.

Phone 572. Office E. Wayne

FARMS

Bought
Sold and
Exchanged

CALL OR WRITE

D. GANDY & CO.
205 West Berry St.
FT. WAYNE, IND.

DIED AT AGE OF 109.

Halifax, N. S., April 17.—Mrs. Hannah Armsworthy, aged 109 years, is dead at her home near Queenport, Guysboro county. She was the oldest person in Nova Scotia.

SECRETARY TAFT PUTS DOWN THE PLEA OF ISLANDERS

Tells Porto Ricans They Have All American Rights.

Ponce, P. R., April 1.—Secretary of War Taft Tuesday night, in an address to the Porto Ricans, plainly told them they should not attempt to force the United States government to give the islands citizenship at this time. He advised them to continue their policy of industry and progress, and bend every energy to the upbuilding of their territory and its resources rather than to seek what he termed a "nominal advantage."

The secretary was preceded by local officers, who all urged citizenship for the islands. From the constant allusions to the theme he seemed to think it necessary to again declare his views on the subject.

When he had finished his discourse there was no room for misunderstanding his position in the matter.

Taft Says He Is Powerless.

He said in part:

"Again I am urged to make a full and specific declaration regarding the policy of the United States toward the people of Porto Rico. I am only a humble member of President Roosevelt's cabinet. Whatever I may think, or whatever I may do, are matters of little importance to the people of this island.

"I can only invoke your attention to the fact that President Roosevelt has visited Porto Rico, and the island has been visited by Mr. Root, the secretary of state, and by Mr. Cannon, speaker of the house of representatives and in some respects the most powerful man in the republic.

"What these visits indicate is this: That the people of the United States have a deep affection for the people of Porto Rico, and feel more kindly toward them and have a greater interest in them than in the people of Cuba or the Philippines. The United States has gathered Porto Rico to her bosom, and has given her that which means the material progress of the island, the benefit of the markets of the United States. She has given her the markets and the prosperity she enjoys today. She has given every Porto Rican the same liberty enjoyed by the people of the United States.

"You say you have not been given citizenship. President Roosevelt has recommended that citizenship be given, but there have been congressional difficulties with reference to this matter. I am not dealing, however, with generalities, but with the concrete facts.

Islanders Have All Rights.

"I ask what is it a Porto Rican does not enjoy that an American enjoys? You have every guarantee and security which a citizen of the United States has under the constitution. You have the writ of habeas corpus and the trial by jury, and when you are in a foreign country the same flag protects you that protects a citizen of the United States. Therefore, while President Roosevelt urges citizenship, he urges it on the ground of gratifying the sentiment of the people of this island. But when you come to examine the facts of what you ask, the question is whether it is not nominal rather than substantial?"

GENTLE AND EFFECTIVE.

A well-known Manitoba editor writes: "As an inside worker I find Chamberlain's Stomach and Liver Tablets invaluable for the touches of biliousness natural to sedentary life, their action being gentle and effective, clearing the digestive tract and the head." Price, 25 cents. Samples free. All druggists.

CHURCH MAY MERGE SCHOOLS.

Propose to United McCormick, Lane and Western Seminaries.

Cincinnati, April 18.—A merger involving Presbyterian properties aggregating millions of dollars is to be brought up in the Presbyterian general assembly, which opens May 16 in Columbus. The proposition is the consolidation of the Lane Theological seminary, the great McCormick Theological seminary in Chicago and the Western Theological seminary in Pittsburg. The fact developed yesterday in the choice of Robert Laidlaw by the Cincinnati Presbytery as one of its lay delegates to the general assembly. Mr. Laidlaw is one of the trustees of the Lane seminary.

NOTICE TO OUR CUSTOMERS.

We are pleased to announce that Foley's Honey and Tar for coughs, colds and lung troubles is not affected by the National Pure Food and Drug law as it contains no opiates or other harmful drugs, and we recommend it as a safe remedy for children and adults. Dreier & Bro.

WOMAN VICTIM OF DELUSION.

Records Disprove Claim of "Woman in Black" Concerning Daughter.

Columbus, Ind., April 18.—After making another quiet visit to this city Mrs. William Tolliver or Mrs. William Tallafaro, of Monticello, Ill., who is known as the "woman in black," has returned. While here she displayed marriage certificates, which she brought for the purpose of having them examined by people whom she thought did not believe that she had been legally married. Mrs. Tolliver's other mission to this city was to see Miss Anna Tooley, a young woman whom she has been under the impression for years was her lost daughter, who was taken away from her eighteen years ago while at a hospital at Little Rock, Ark.

Miss Tooley is the daughter of Mr. and Mrs. Landy Tooley of this city, and Mrs. Tolliver is wrong in her belief, which she had for eighteen years, as the relatives and friends of the Tooley family know that Miss Anna is the daughter of Landy Tooley and wife and the birth records of 1882 show that a daughter was born to Landy and Angelina Coats Tooley March 20, 1882, and that the record was made March 24, 1882, by the late Dr. Arwine.

YOU'LL DO BETTER At Seelberg's Ready-to-wear store, 126 E. Berry street, cash or credit. Wait for our opening. 18-2t.

NO LONGER NATION'S WARD.

Bishop Grant, of A. M. E. Church, Says That of the Negro.

Washington, April 18.—The financial board of the African Methodist Episcopal church is holding its annual meeting here with members present from many of the large cities. The annual report of Financial Secretary E. W. Lampton, which has been submitted to the board, shows receipts for the past year of $161,293, of which $74,195 had been retained for salaries of bishops, general officers and general church purposes; $12-903 disbursed for education; $16,129 for church extension, and $58,065 for widows, orphans an dindigent preachers.

Bishop Grant in an address declared that "after forty-four years of freedom the American negro is no longer an object of charity nor the ward of the nation," and that "he is now a full grown man and as such must take a man's place."

WHOOPING COUGH.

I have used Chamberlain's Cough Remedy in my family in cases of whooping cough, and want to tell you that it is the best medicine I have ever used.—W. F. Gaston, Posco, Ga. This remedy is safe and sure. For sale by all druggists.

PREACHER BEATS UP POLITICIAN

Republican Chairman of Whiteside County Pummeled by Methodist.

Sterling, Ill., April 18.—Dr. E. F. Eskey, of Prophetstown, chairman of the republican central committee of Whiteside county, was knocked down and badly pounded by Rev. William Fundston, pastor of the Methodist church of Prophetstown.

The trouble was due, it is alleged, to a sermon that was preached on Sunday by Rev. Fundston. Dr. Eskey questioned the right of the pastor to deliver a political sermon, and this was followed by calling the preacher a foul name, it is said.

Eskey refused to retract the statement or name, whereupon the preacher pounded him unmercifully. Dr. Eskey is a member of Rev. Mr. Fundston's church.

"Nothing so good as Cascasweet," writes a mother who has used it. "It saved my baby's life," writes another. Cascasweet is a vegetable corrective for the disorders of a child's stomach. Contents on the bottle in plain English. 50 doses for 25 cents. Recommended by all druggists.

FOUR PRESIDENTS' WIVES.

Three Are Living Secluded Lives in Their Native States.

Washington, April 18.—There are living four wives of former United States presidents—Mrs. James A. Garfield, Mrs. Benjamin Harrison, Mrs. William McKinley and Mrs. Grover Cleveland. The first three are widows and the husbands of two fell victims to assassins' bullets.

In her quiet home in Mentor, Ohio, lives Mrs. Garfield, the talented woman, who spurred her husband to become president of the United States, and whose sons are now prominent in national life.

She has led a secluded life these many years, but she is still the same kindly woman as in the days when she shone in Washington life. Weight of years has not marred her intellectual qualities, and she takes a deep interest in the world's affairs.

Mrs. McKinley is in Canton, Ohio, the resting place of her martyred husband. Here, in quiet, she lives among the memories of the happiest days of her life, awaiting the day when she will be called to join her loved one.

Peace also marks the days of Mrs. Harrison in Indianapolis. She takes little interest in society, and devotes her time to the education of her daughter.

Mrs. Cleveland is more or less in the public eye by reason of the sturdy interest her husband takes in politics. But her home life is dear to her, and she seldom leaves Princeton.

ONLY ONE "BROMO QUININE" That is LAXATIVE BROMO Quinine. Similarly named remedies sometimes deceive. The first and original Cold Tablet is a WHITE PACKAGE with black and red lettering, and bears the signature of E. W. GROVE. 25c. Tu-Th-Sat.

Western Australia's railroads cost $50,000,000 and are paying 4.6 to 5 per cent. The men permanently employed number 6,000. In the state there are now 175 telegraph stations and 10,000 miles of wire in use. Telephone exchange and railway telephones use 14,000 miles of wire.

Gently moves the bowels and at the same time stops the cough. Bee's Laxative Cough Syrup. Contains Honey and Tar. No opiates. Best for coughs, colds, croup and whooping cough. Satisfaction guaranteed. Children like it. Mothers indorse it. Sold by Rhoad's drug store.

MARK OF A PANHANDLER.

Scar on the Left Wrist—Every Professional Has One, Court Is Told.

New York, April 18.—Frank Stewart, six feet tall and well groomed, faced Magistrate Whitman in the Jefferson Market police court on a charge of vagrancy.

"Vagrancy," said the magistrate; "why this man looks as though he might be a bank president."

"Well, he didn't look it last night when I arrested him," said Policeman Murphy. "He squatted on the sidewalk with his legs jack-knifed under him. His face was twisted all out of shape like he had a stroke, and his left hand was bent back as though it had been broken. All the time he twitched and twisted like a man with St. Vitus's dance and cried out to people going home from work that he was a poor cripple. He swore at them if they didn't help him. Why, he had between $8 and $9 in his clothes when I arrested him for swearing at a woman."

Stewart smiled at the court. "The charge is preposterous judge. Do I look like a beggar or a vagrant?"

Detective Sergeant Mulcare, of the central office, who was getting out a warrant, took a hand in the proceedings.

"I know the man, judge," he said. "He's one of the slickest in the business. Here, put out your hand," he ordered Stewart. Stewart did so. A narrow, irregular two-inch long scar was seen on the wrist of his left hand.

"That's the best evidence in the world, judge," said Mulcare. "It's the mark of the Panhandlers' association. Every professional beggar in the city has the mark on his wrist. This man I know to have been sentenced by Judges Foote, Steinert and Crane."

Stewart was sent to the workhouse for six months.

WANTED—An experienced bow-man, one understanding the manufacture of Buggy Bows. Can find a good position and steady employment if application is made at once
Wayne Spoke & Bending Co.
18-2t.

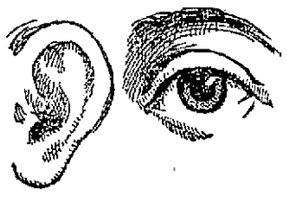

DEAFNESS CURED.

The new treatment for ear diseases introduced by Dr. Wells is producing most gratifying results. He is curing many cases that have resisted all other treatments. This treatment will cure ten to one more cases of discharging ears than the old method of treating these cases. The following is an example of many similar cases treated by Dr. Wells: "I had a discharging ear for several years, following an attack of the measles. It was accompanied by deafness, pain in the head and unpleasant noises in the ears. I was cured by Dr. Wells in a short time. The discharge stopped after the third treatment, the noises and pains ceased, and I can now hear as good as I ever could."
RAY VAUGHN.
1732 Short Street, Ft. Wayne.

Dr. W. H. JOHNSTON

OSTEOPATH

Rooms 24, 25, 26, Bass Block, Over First National Bank, Fort Wayne, Ind. Graduate American School Osteopathy, Kirksville, Mo., Under the Founder, Dr. A. T. Still. Licensed by the State Medical Board.

NO DRUGS. NO KNIFE
Examination Free. Diseases Cured.
Home Phone—Office, 1529; Res. 6534.

HENRY SCHONE & CO.
Undertaker and Licensed Embalmer.
Corner Ilare and Berry Streets, Opposite City Hall, Fort Wayne, Indiana.
Home Phone 377. Res. 304 Home.
OPEN DAY AND NIGHT.

I Cure Men

One-Half The Fee

Charged by other specialists. The old Reliable Doctor Cures Where Others Fail.

Nervous Debility, Weakness, Lost Vitality, Lost Vigor, Drains, Early Decay, Varicocele, Stricture, Prostatic Troubles, Kidney, Bladder and all Urinary Diseases of Men cured to stay cured. My treatment for Blood Poison, Sores, Ulcers, Swollen Glands, Male Weaknesses, Special Contracted Diseases, Chronic and Nervous Troubles, cures quickly and permanently. Weak men suffering from drains, lost vigor, etc., if you cannot call write for free symptom list and be cured by my home treatment.

EXAMINATION AND ADVICE FREE OF CHARGE. Don't fail to call as a visit costs you nothing and may be the means of saving your life.

DR. TUCKER
221 WEST WAYNE STREET.

RELIABLE DENTISTRY.
The Cut-Rate Painless Dentists have the reputation for doing fine Dental Work and Painless Extracting.

CUT RATE PAINLESS DENTISTS
226 CALHOUN STREET.
Phone 2445.
Formerly Opp. Fruit House but now Opp. Knox Ten Cent Store.
E. R. BURKET, Manager.

J. C. PELTIER
UNDERTAKER & EMBALMER
117 WEST WAYNE STREET

A. HATTERSLEY & SON
PLUMBERS, STEAM AND GAS FITTERS.
208-212 E. MAIN ST. Fort Wayne.

SOCIETY

Miss Margaret Vesey gave in informal thimble party this afternoon complimentary to Miss Katherine Harper, of Goshen. There were present to enjoy the afternoon Mrs. John Parfitt, Mrs. Robert Harding, Mrs. A. J. Vesey, Mrs. Frank Bondurant, Miss Clara Poole, Miss Ethel Cox, Miss Stella Hunter, Miss Edith Coverdale, Miss Stella Helmer, Miss Myra Smith, Miss Bessie Jones, Miss Nellie Tinkham, Miss Emma Scheumann, Miss Caroline Sperry, Miss Hedwig Hochbaum.

* * *

Mrs. James Griffith, of Lafayette street, gave a pretty little pedro party yesterday afternoon, which was enjoyed by Mrs. Martin Deizer, Mrs. J. F. Pletz, Mrs. Charles Lohmeyer, Mrs. George Swayne, Mrs. Louis Myers, Mrs. Henry Ungerer, Miss Mary Klett and Miss Emma Heingartner.

* * *

Judge and Mrs. W. J. Vesey are spending today in Detroit.

Mr. and Mrs. Martin Greven left yesterday for a trip to Europe.

Miss Elinor Bond entertained the Embroidery club this afternoon.

The E. P. club will meet with Mrs. Leonard H. Bueter on Sunday afternoon.

Miss Velma G. Russell, of Albion, arrived in the city today to visit relatives.

Mrs. Clyde Driesbach is visiting her parents, Mr. and Mrs. Fosler, in South Whitley.

Mrs. R. S. Robertson left today for New York and a trip of three months in Europe.

The Alpha Omega girls will be entertained tomorrow evening by Miss Esther Auger.

Mrs. R. B. Wheeler is entertaining her sister, Mrs. A. J. Dudley, of San Francisco, Cal.

Mrs. Gibson Sisco, of Allegheny City, Pa., is visiting her parents, Mr. and Mrs. J. N. Study.

Mrs. W. J. Cartwright has gone to Kalamazoo to visit Mr. Cartwright's sister, Mrs. Joseph Fry.

Mr. and Mrs. Charles W. Orr went to Chicago this morning to spend several days with friends.

Mrs. Andrew Ford, 605 Montgomery street, has gone to Plymouth to spend a few days with friends.

Dr. Gaylord Leslie will entertain the members of the Apollo quartet on Monday evening at Brookside.

Miss Charlotte Schick will entertain friends tomorrow evening at her home on Washington boulevard west.

The Modern Priscilla club will meet tomorrow afternoon with Mrs. A. L. Schneider, 1117 Hayden street.

Mr. and Mrs. A. C. Nill, who have been spending some weeks in Toledo, are guests of Mr. and Mrs. George Loesch.

Mrs. M. B. Mahurin, of Marietta, Ohio, who has been visiting Mrs. F. H. Poole and Mrs. H. B. Woolsey, has returned home.

Mr. and Mrs. Thomas Davis have returned from visits in Thurman and New Haven and will go to housekeeping soon in Lakeside.

Mrs. Willien and Miss Helen Willien, who have been guests of Mrs. Helen Fleming for some weeks, have returned to Terre Haute.

The St. Cecelia circle of Wayne street M. E. church will meet tomorrow afternoon with Miss Lora Walter, 512 West Creighton avenue.

Mrs. Louis Tegtmeyer entertained the Social Twelve this afternoon from 2 to 4 o'clock in honor of Mrs. David O'Rourke, of Milwaukee, who is visiting her parents and her sister, Mrs. D. S. Eckert. Mrs. W. L. Scott was also an honor guest.

The Colonial card club met with Mrs. A. E. Houk, 2224 South Calhoun street, yesterday afternoon. Mrs. S. E. Hamlett and Mrs. Otis Oberchain assisted the hostess in serving a luncheon after the game of pedro.

Mr. and Mrs. Frank LaPointe, of Huntington, will arrive in the city tomorrow to remain over Sunday with friends. During their visit Mr. and Mrs. LaPointe will attend the wedding of Miss Vera Johnson and E. E. Williams, which will take place on Saturday.

The regular monthly meeting of the Missionary society of the Third Presbyterian church will be held at the home of Mrs. Thieme, 2445 Fairfield avenue, Friday afternoon. This will be the first meeting of the financial year, and the members will begin the study of "The Island World."

Mrs. L. V. Ulrey, Mrs. Oliver Evans and daughter, Miss Italia, will go to New York today to join Mrs. R. S. Robertson's party of travelers who sail for Europe on Saturday. Mrs. Mary Campbell, of Franklin, Pa., who has been the guest of Mrs. George Evans for a few days will be another member of the party.

The members of the C. T. C. pedro club were entertained last evening by Mr. and Mrs. H. D. Miller, of Fairmount Place. There were present Mr. and Mrs. William Zimmerly, Mr. and Mrs. Christ Zollinger, Mr. and Mrs. L. Nichols, Mr. and Mrs. William Fields. The next meeting will be held at the home of Miss Christina Zollinger.

The members of the two thimble clubs, the A. O. O. club and the Social Twelve, met this afternoon at the home of Mrs. F. W. Freese, of Fulton street, and passed a pleasant time with their sewing. Refreshments were contributed by each member and the array of "good things" was in plenty. Mrs. H. L. James is president of the Social Twelve and Mrs. F. N. Palmer is president of the A. O. O. club. About thirty ladies were present.

Miss Tillie Immel was happily entertained by a number of her friends at a kindergarten party on Tuesday afternoon, in honor of her birthday anniversary. Prizes were awarded to the Misses Clara Korn, Clara Dannecker and Tina Epple. Other children present were Emma Relling, Alma Rothenberger, Mabel Kratzsch, Rose Eisenacher, Elma Young, Wilhelmine Greiner, Elsie Schacher, Wilhelmine Wiedman.

Miss Mabel, daughter of Mr. and Mrs. L. J. Spaulding, of 130 West Berry street, will cedebrate her birthday anniversary on Thursday, April 25, and has issued invitations to the following children to help enjoy a party: Edith Michaels, Mabel Bietzell, DeEtta Baltzell, Koneta Hammett, Eva Huntsman, Ruth Slater, Marie Hunt, Helen Schmidt, Charlie Fleming, Eugene Workman, Fred Cooper, Willie Schovelman, Raymond Keeley, Raymond Conroy, Donald Malone, Fred Hull, Howard Murray.

F. O. Current, of 1023 Rivermet avenue, entertained his fellow workmen, the employes of the Folk-Chesko company, at progressive pedro at his home last evening, in celebration of his birthday anniversary. A pleasant time was enjoyed at cards and delicious refreshments were served after the game. Miss Frankie Folk and Fred Kramer won prizes for high scores, Miss Amelia Nussbaum and Mr. Kramer took prizes for holding the greatest number of "fourteen" hands and Mrs. H. L. Porter and Carl Busch contented themselves with remembrances of the lowest scores. There were present besides the guests named Mr. and Mrs. N. Busch, Mr. and Mrs. J. S. Porter, Mr. and Mrs. A. Thurman, Miss Eliza Lehr and Messrs. Fred Hudgel and Ralph Feldenheimer.

* * *

Surprised Rev. and Mrs. Martin.

Monroeville, Ind., April 18.—Special.—The members of the Ladies' Aid society of the M. E. church accompanied by their families gave Rev. and Mrs. George W. Martin a pleasant surprise on Wednesday evening. The affair was in honor of Rev. Martin's intended departure. A large attendance of friends and church people composed the company, sufficient to fill the parsonage to overflowing. After refreshments were served Mrs. Addie Jones, president of the aid society, in a few well chosen remarks expressed the appreciation of the services of the pastor and family for the past three years and closed by presenting Mrs. Martin with a well filled purse. The next pastorate of Rev. Martin will be at Ossian where his Monroeville friends bespeak for him and his family a happy and successful sojourn.

* * *

Notices of Church Societies.

There will be a social meeting of St. Margaret's Guild this evening in Trinity Episcopal parish house.

The ladies of Plymouth church will be entertained tomorrow afternoon in the church parlors by Mrs. Grace Williams, assisted by Mrs. William Littlejohn, Mrs. B. F. Barber, Mrs. A. Henderson and Miss Viola Tucker.

The Woman's Missionary society of Westminster church will be entertained at the home of Mrs. J. M. Evans, 823 Washington boulevard west tomorrow afternoon at 2:30 o'clock. Reports of the meeting at Auburn will be given by Mrs. N. B. Hughes, Mrs. Sophie Hulse, Mrs. C. B. Beaver, Mrs. John Brown, Miss Covington, Miss Minnie Young and Miss Mary Biddle.

The trustees and Ladies' Aid society of Wayne street M. E. church will hold a reception tomorrow evening in the church parlors for their pastor, Rev. Dr. Lenig and his family, who have come here recently from Lawrence, Kan. All Methodist ministers of the city and their families are invited. The reception committee will be composed of the members of the official board and their wives aand the officers of the Ladies' Aid society. During the evening a program of entertainment will be given by Alfred Holsworth, Miss Gill, F. E. Stouder, Miss Nichols, Miss Tinkham and Miss Noll. Light refreshments will be served.

* * *

Mertz-Malich.

Miss Pauline Marie Malich and Mr. Andrew Mertz were married in St. Paul's Lutheran church yesterday afternoon by Rev. Jacob Miller. It was a very pretty wedding and a large number of friends and acquaintances assembled at the church to see the bride and hear the marriage service. Charles Grosvenor and Herman Malich were ushers and they led the bridal party to the altar. Miss Marie Malich and Miss Flora Homeyer were bridesmaids and Rudolph Wolf and Adolph Ettingberg were the groomsmen. Two little flower girls, Gertrude and Malenie Malich, dressed all in white with wreaths of flowers on their heads and with their arms filled with Marguerites, preceded the bride who looked exceedingly pretty in her bridal costume. The bridal gown was of cream lansdown and lace, quite elaborately made with hand work. A veil of tulle was held to the hair by a wreath of lilies of the valley and the bridal bouquet was of lilies of the valley and maidenhair fern, tied with white gauze ribbon to which were attached sprays of the flowers. The bride-smaids were gowned in white and wore wreaths of ferns and forget-me-nots in their hair. They held bouquets of lilies and plumosus. After the wedding service the bridal party and relatives with intimate friends were driven to the home of the bride's parents, Mr. and Mrs. H. K. Malich, of Griswold avenue, where the wedding supper was served. The house was decorated with flowering plants and roses and the bride's table was trimmed with smilax and pink and white carnations. Festoons in green and white colors extended from the chandelier to the corners of the table and flowers decorated the room. About seventy-five guests were present. Mr. and Mrs. Mertz will be at home after May 1, at 1215 St. Mary's avenue. Mr. Mertz is a machinist in the Wabash shops.

Have gained popularity.

have met all hearts desires.

Perfection Wafers

Think it over.

P. W. on every cracker.

PERFECTION BISCUIT CO.

MEALS FOR TOMORROW

(Chicago Record-Herald.)

FRIDAY, APRIL 19, 1907.

—Breakfast.—
Cream of Wheat with Dates,
Nut Omelet,
English Crumpets,
Coffee.

—Luncheon.—
Potato Beef in Potato Shells,
Vienna Rolls,
Rhubarb Fool,
Cocoa or Lemonade.

—Dinner.—
Cream of Spinach Soup,
Beef à la Mode with Lettuced Potatoes,
Creamed Carrots,
Water Cress and Orange Salad,
Custard Cups with Citron Wishbones,
Coffee.

Nut Omelet—Put through the meat grinder sufficient nut meat to make a cup after being ground; beat three eggs very light, season with salt and pepper and add three tablespoons of cold water, then the ground nuts and stir thoroughly. Have a piece of butter the size of a walnut very hot in a thick iron frying pan, pour in the mixture and as soon as it begins to "set" lift the edges and let the soft part run under, continue it until it is firm all over, being careful not to let it burn; fold it over, and send it to the table on a hot dish. This omelet will never fail. (Boston Cooking Magazine.)

Custards with Citron Wishbones—One cupful of sweetened apple sauce is whipped, a spoonful at a time, with the whites of four eggs previously beaten to a stiff froth. This is heaped in pretty chocolate cups and garnished with little wishbones cut from citron. (Table Talk Cook Book.)

DEFERS FINAL DIVIDEND.

New Law Operates In Rossbacher Bankruptcy Case.

Judge Sol A. Wood, referee in bankruptcy, is sending out notices to creditors of A. J. Rossbacher, a Kendallville bankrupt, advising them that the payment of the final dividend in the bankruptcy estate will be postponed until June 4. The last dividend will be about 8 per cent., and it had been arranged to close up the estate sooner, but the operation of a new law prohibits the payment of a final dividend until at least three months after the payment of the first dividend. This is the first case in the Fort Wayne district court which has been affected by the new law.

STRIKE ON GRAND TRUNK.

All Machinists on That System In Canada to Quit Work.

Montreal, April 18.—A strike has been practically declared by the machinists of the Grand Trunk in Canada, who are members of the International Machinists' association. Under the new law the men cannot go out, however, until the minister of labor has had an opportunity to adjust the dispute. The men want a 15 per cent increase in wages.

NO CHOICE IN WISCONSIN.

Second Ballot for Senator Is Without Any Result.

Madison, Wis., April 18.—The second formal ballot for United States senator in joint assembly today resulted in no choice. The republican vote was practically the same as that of yesterday with the exception that Stephenson gained two votes, receiving a total of 19. Esch received 19, Lenroot and Cooper each 18, Hatton 16, Baensch 6, Winkler 3 and the rest scattering. Bird received the democratic vote and Rummel that of the social democrats.

ROMANTIC DEVONSHIRE.

The Land Made Famous by Philpotts' Novels.

Philpotts has made us familiar with romantic Devonshire, in his fascinating novels, "The River," "Children of the Mist," etc. The characters are very human; the people there drink coffee with the same results as elsewhere. A writer at Rock House, Orchard Hill, Bideford North Devon, states:

"For thirty years I drank coffee for breakfast and dinner, but some five years ago I found that it was producing indigestion and heart-burn, and was making me restless at night. These symptoms were followed by brain fag and a sluggish mental condition.

"When I realized this, I made up my mind to quit drinking coffee and having read of Postum, I concluded to try it. I had it carefully made, according to directions and found to my agreeable surprise at the end of a week, that I no longer suffered from either indigestion, heart-burn or brain-fag, and that I could drink it at night and secure restful and refreshing sleep.

"Since that time we have entirely discontinued the use of the old kind of coffee, growing fonder and fonder of Postum as time goes on. My digestive organs certainly do their work much better now than before, a result due to Postum Food Coffee. I am satisfied.

"As a table beverage we find (for all the members of my family use it) that when properly made it is most refreshing and agreeable, of delicious flavor and aroma. Vigilance is, however, necessary to secure this, for unless the servants are watched they are likely to neglect the thorough boiling which it must have in order to extract the goodness from the cereal." Name given by Postum Co., Battle Creek, Mich. Read the little book, "The Road to Wellville," in packages. "There's a reason."

TALKS WITH NATURE.

"I think you're quite funny," I said
To the River, "For while you've a bed
You're awake night and day,
And run on, yet you stay,
And your mouth is so far from your head."

I said to the Hill: "I'll allow
You have a most wonderful brow,
But you've such a big foot
That you never can put
On a shoe of the style they use now."

I said to the Tree: "You are queer;
Your trunk is all packed, but I fear
You can't leave until spring
When a curious thing—
You must still remain standing right here."

To a green red Blackberry I said:
"I know you are green when you are red
And you're red when you are green,
But to say what I mean
Is enough to bewildle one's head."

St. Nicholas

A FATAL MISTAKE.

A great many people seem to think that the marriage ceremony absolves them from all further courtesies and attentions to the person whom they have wed.

After that they are always in negligee, both as to manners and clothes, when they are at home.

This is a fatal mistake. Because a woman is married is no excuse for her going untidily about the house and telling her husband home truths that hurt his vanity. Because a woman is his wife gives a man no right to say things to her he would not dare to say to any other lady who possessed a big, able-bodied brother.

Good manners are the preservative of peace and concord, and are warranted to keep happiness in any climate.

The problem of how to be happy though married is really no problem at all. No mystery should ever have been made of it, says Home Notes.

It is merely fair dealing in fair partnership—giving the other party the same privileges and perquisites you assume for yourself, and allowing the person you love as much consideration and civility as you would show a stranger.

TREATING A CUT.

A dirty cut or a suppurating wound must be carefully bathed in carbolic solution (strength one dram to four ounces of water). If carbolic acid be kept in the medicine chest, this lotion can be made up at any time with a measure glass.

After bathing cut a piece of white lint of size to overlap the cut, soak it in clean carbolic lotion and apply. Cover the lint with gutta-percha tissue cut so as to leave a margin of one inch all around the lint, which is just kept moist.

No ragged edge of the lint must show or the moisture will evaporate. Cover with cotton wool and apply a gauze bandage to keep the whole in place.

The dressing may be removed in twenty-four hours and the wound will be found clean. This treatment also removes pain and the only after treatment necessary is to cover with a piece of dry, clean lint. A little boracic ointment on the lint will prevent it from sticking.

MORE FUNDS NEEDED.

Contributions to Aid Hart Family Not Yet Sufficient.

Something like $50 has been contributed by kindly citizens to aid the Hart family, whose babe was burned to death Saturday night, and who lost their home and all its furnishings in the fire. In addition to the cash there has been donations of groceries, clothing and furniture, but the fund is not yet nearly large enough to meet immediate needs. The committee has investigated and ascertained that the family is a worthy one, and it asks that all will make some contribution in order that their home may be partially restored and immediate needs relieved. Subscriptions may be sent to the First National bank or to Clinton R. Willson at the Commercial bank.

LEAPED FROM HIGH BRIDGE.

Youthful Elopers, Intercepted, Seek Union In Death.

Richmond, Va., April 18.—A special to the News-Leader from Springwood, Va., says:

Stewart C. Gay, 19 years old, and Miss Mabel Hendleion, 17 years old, committed suicide today by leaping from the suspension bridge across Jackson river at Clifton Forge. They started last night to Washington to be married, but were intercepted at Staunton and brought back to Clifton Forge. Gay was a son of Conductor Charles Gay, of the Chesapeake and Ohio. Miss Hendleion was formerly from Buckingham county, and highly connected.

ADVERTISES FORT WAYNE.

Big Sign is Erected by the Commercial Club.

This afternoon the first of the big signboards to be erected by the Commercial club to advertise the advantages of Fort Wayne as a manufacturing point was placed in position west of the city, where it is in full view of passenger trains on the Pennsylvania, the Lake Erie and the Grand Rapids and Indiana railroads. The sign is 30 feet long, 8 feet in height and bears the instruction: "Fort Wayne. 7 railroads; 5 interurbans; free factory sites. Address Commercial club."

BOND ISSUE DEFERRED.

Hartford Road Does Not Need the Money at Present.

NewHaven, Conn., April 18.—On official authority it can be stated that the proposed issue of about $26,000,000 of new stock of the New York, New Haven and Hartford Railroad company, which was approved by the directors some months ago, will be deferred probably until next autumn and possibly longer. The ground given for the postponement of the issue is the fact that the company already has enough of incoming funds for its needs for some months to come.

EXCESSIVE RATES CHARGED.

Washington, April 18.—Three cases involving charges of excessive rates and discrimination on the part of about thirty railroad companies against cotton manufacturers of the south, were heard today by the interstate commerce commission. Chairman Knapp and Commissioners Clements, Cockrell and Lane are hearing the cases.

Eagles Tonight, Majestic. 18-2t.

A HANDSOME GOWN

CHIFFON SATIN FROCK WITH DRAPED CIRCULAR SKIRT.
GOWN FROM STERN BROS.—POSED BY MISS SCHWENINGER OF "THE RED MILL CO."

A costume which shows some interesting skirt points is this model of chiffon satin in a new shade known as "dying moss," because of its grayish green toning, made by one Doeuillet, of Paris.

The circular skirt is still the accepted model for dressy wear. All makers use it, but each trims it in his own individual way until we have a variety of circular styles almost equalling those of pleated persuasion. In this costume the tunic idea is made use of and the panel effect is revised. The tunic skirt is pointed at the front, back and side over a drop skirt faced to the knees with satin, the bottom of the overskirt finished with a deep silk fringe in self-color, and the front and sides are panelled in cream lace insertions running from the waistline to the skirt points. The length typifies that which is most fashionable for dressy wear both here and abroad.

With this skirt is a jumper blouse of the satin, trimmed with insertions and built in one with the high featherbone girdle over a dainty guimpe of filet lace, with sleeves and collar trimming of baby blue pipings and green silk tassels.

STATE RESTS IN FEUD CASE.

Hargis, Cut Jett and Tom White to Testify for Defense.

Lexington, Ky., April 18.—The prosecution, after examining three witnesses in the case of Bill Britton, charged with the assassination of James Cockrill, today rested. The defense will begin this afternoon and it is said that Judge Hargis will be one of the first witnesses examined. Curtis Jett and Tom White, who are already serving life sentences for this killing, will testify as also will Britton. Mose Feltner, Riley Coldiron and other witnesses were not examined, and the anouncement that the prosecution rested caused a sensation. The trial will likely consume another week.

If You Are Sick

It is because some of the organs of the body are not doing their work well. There is a lack of that nervous energy that gives them motion. Consequently you are weak, worn-out, nervous, irritable, cannot sleep; have headache, indigestion, etc. because there is not sufficient nerve force to keep the organs active and allow them to perform their natural functions. Dr. Miles' Nervine restores health because it restores this nervous energy.

"I have been sick for a year, and did not know what was the matter with me. I tried many remedies and none of them proved of any value. I heard of Dr. Miles' Nervine. I procured a bottle, and before I had taken half of it I was better. I would have had nervous prostration if I had not got this medicine when I did. I continued to take it until I was entirely well. I have since recommended it to five of my lady friends, and they have all thanked me for doing so, for it benefited them all."

MRS. ROSE OTTO,
189 S. 3d St., Columbus, Ohio.

Dr. Miles' Nervine is sold by your druggist, who will guarantee that the first bottle will benefit. If it fails, he will refund your money.

Miles Medical Co., Elkhart, Ind

Simple Methods of Making Old Dresses Look Like New

By Helen Howe.

To a girl whose frocks are few spring is not that season of untrammelled joy of which poets sing. For, alas! the time of putting on thin dresses has not yet arrived, and those she has worn through the winter show they are not new, and for the average young woman it is not easy to be contented with old clothes. Where new ones are out of the question much may be done for little cost to freshen old garments if a girl will give time to the remodelling.

Dressing, sponging and putting on new finishings will really do wonders for an old suit, for example. Just as the best cloth dress in the world would not look well were it not pressed, so steaming and ironing will spruce up the old. Try it on one and see.

Take an old skirt, begin to rip at the waistband, and unpick enough to allow it to lie perfectly flat; then arrange an ironer's dress board on two chair backs, get a basin of hot water and a little liquid ammonia set in the seat of the chair where it will be handy. Next get a piece of cloth—any sort will do—such as tweed or covert coating. Cut it about half a yard square or less and have three or four very hot irons at the fire. These are the most important, as they must just be under scorching point, and a stiff clothes brush will be needed.

Having collected all the requisites and spread the dress over the board, dip the piece of cloth in the water and wring it out as dry as possible; then spread it like a patch over the dress; smooth it down and iron quickly with the hottest iron. As soon as the iron has passed over the whole surface of the patch tear it quickly off, and while the cloth below is steaming brush up the nap with the clothes brush and leave it while you proceed to do the next square of the skirt, repeating the same process until the entire garment has been ironed that way.

The effect is marvelous and the dress, when done, will be almost as good as new.

The jacket may be treated in the same way, great care being taken in pressing the seams and round the edge of the coat.

A set of new buttons will also improve a wrap, and a white rolling collar and cuffs transform it. If the cloth is a heavy one do not make the mistake of having the white set of a thin variety. The contrast will be bad. It should be heavy linen or pique. These launder perfectly when soiled.

It is astonishing how well an old pair of boots look if the heels are built up even and the buttons all on. Use heavy polish on a pair thus revamped, keep them shined, and a girl has no need to be ashamed of the way her feet look.

Hats, I admit, are a difficult proposition for the next few weeks, but even they may come in for improvement. If the trimming can be removed, so much the better. Take it off, and beat and brush the hat carefully, but thoroughly. Then with a stiff brush, but one small enough to get into the creases, go over all the trimming.

Velvet bows may be steamed and pressed, and flower petals brushed and pressed, too, with the point of the iron. Curling makes old tips new, and a few cents spent for a wing now is worth the having. One is more than repaid for the trouble in the general effect of freshness and smartness.

IS NOT NAVAL DEMONSTRATION

France is Merely Patrolling Morocco Coast With Warships.

Paris, April 18.—It is asserted in official circles here that nothing in the nature of a French naval demonstration is intended off Mogador, Morocco. The French cruisers La Lande, Forbin and Gloire, it is added, are merely cruising off the Moroccan coast, putting into various ports and prepared at all times to cope with eventualities until the present intervention of France in Morocco is no longer necessary. The reports received by the French government say that the situation is quieter than for some time past.

Pure food, good cooking at "The Queen."

TWO-CENT FARE IN NEW YORK.

Albany, N. Y., April 18.—The assembly today passed with but one dissenting vote the bill providing for a flat rate of two cents a mile on all railroads in the state.

The Y. W. C. A. will have the first of its monthly sales of home made baking on Saturday in the association rooms.

Sentinel's Free Cook Book

CURRIED EGGS.

Put into a chafing dish brazier or frying pan two tablespoonfuls butter and two small onions finely chopped. Cook until they brown, then stir in two dessert spoonfuls curry powder mixed, add one cup veal or chicken stock, beat again with a wire whisk until smooth and creamy, add two tablespoonfuls cream and six hard boiled eggs sliced. When thoroughly heated through turn on to a hot dish, garnish with croutons of fried bread and serve.

Chinese eggs are much like the curried eggs, omitting the curry. For a half dozen hard boiled eggs sliced allow one tablespoonful butter, one of flour, one-half cup stock, one-half cup milk, one tablespoonful minced parsley, a half teaspoonful salt and pepper to season. Cook the sauce, add the eggs and when steaming hot serve.

AN ARRAY OF RICH AMERICAN CUT GLASS

Seldom equalled for beauty and good taste. You will find the assortment the largest and finest in the city; and the selection easiest here.

Six new patterns in the $1.00 tumblers. Call and you are sure to become a customer.

Exactness in fitting glasses is our method. Try us to our mutual benefit

The Gift Store. **Trenkley & Koerber** 816 Calhoun

The Fair Way of Selling Paint

is to give you the material that will do exactly what you want it to do.

If it's a floor, table, bath-tub, or the whole house you're about to paint — or varnish, enamel or stain — you can get exactly the article that will do it best by asking for the kind marked

ACME QUALITY

This name distinguishes the best paints, enamels, stains, varnishes, and makes it easy for the practical painter or novice to get not only the *right material* but absolutely *the best* for the work to be done.

If your nearest dealer cannot supply you with the "Acme Quality" kind, we will.

Ask for a copy of the new text book, "The Selection and Use of Paints and Finishes." Free on request.

INDIANA PAINT AND VARNISH CO.

211 E. Main St.
Ft. Wayne, Ind.

Distributers.

THE ACME QUALITY PAINTS VENEERS VARNISH

DO NOT MOVE YOUR OLD PIANO

Moving-time is often seized upon as a good opportunity to buy a new piano. To move a piano may mean an extra load and in many cases results in damage.

You can notify us when you are ready to have your old piano removed and we will issue a credit slip for its value, to be applied upon the purchase of a new piano when you are settled in your new quarters.

Thus you save the trouble and expense of moving the old piano or of storing it, and are assured of a new instrument that will be in every respect a credit to the new home.

The customer is thoroughly protected in this method of purchase at our store, because here all instruments are sold strictly on the one-price system. We offer the choice of a variety of standard pianos, uprights and grands, at a wide range of prices.

THE PACKAKRD.

2,000 Packards in best homes in Fort Wayne and vicinity.

THE HUNTINGTON.

Endorsed by Paderewski. The sweetest toned piano in America for the price.

THE STERLING.

With a half-century of prestige.

THE MENDELLSOHN.

For years a standard of moderate-priced pianos.

THE PIANOLA PIANO.

Our store is also the only place in Fort Wayne selling the Pianola Piano, the instrument that is revolutionizing the piano trade.

The Packard Music House

930 CALHOUN STREET.
Fort Wayne, Ind.

BASE BALL! KING OF ALL SPORTS

To play a good game of ball, next to the player himself the ball is the most essential.

It must be a good Ball. Look at opposite picture and judge for yourself as to whether

THE "PNEUMATIC JUNIOR"

is a good ball of not.

Absolutely guaranteed in every respect.

If you want a ball to win games for you get this one. It's a winner.

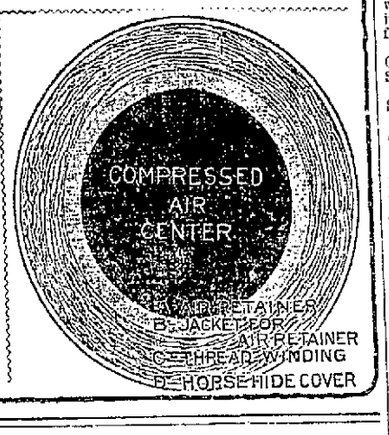

F.M.Smith&Co.

612 Calhoun St.

OUR MOTTO

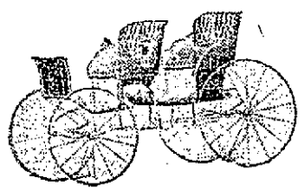

"Biltrite,
Lookrite,
Wearrite,
Soldrite."

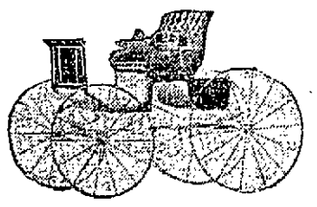

J. W. BELL,
111-113 East Columbia St.

THE PEOPLE'S TRUST & SAVINGS CO.

817 CALHOUN STREET.

All persons who have business of any kind to transact with a trust company are always welcome at our place of business and will be treated with the utmost courtesy. Women and children who wish to open accounts or transact other business will receive the greatest consideration.

WILLIAM P. BREEN, President.
ROBERT W. T. DEWALD, First Vice President.
JAMES M. M'KAY, Second Vice President.
PATRICK J. M'DONALD, Secretary and Treasurer.

4 Per Cent Interest Paid on Deposits Semi-Annually

FERGUSON SERVES SOME BENDERS THAT FOOL BROOKLYN

Former Central Leaguer Wins for Team—The Other Games.

NATIONAL LEAGUE STANDING.

Clubs.	Won.	Lost	Pct.
Chicago	3	0	1.000
Cincinnati	3	1	.750
Boston	3	1	.750
New York	3	1	.750
Philadelphia	2	2	.500
St. Louis	1	4	.200
Brooklyn	0	4	.000
Pittsburg	0	2	.000

New York, 2; Brooklyn 1.

Brooklyn, April 18.—In a hard-fought ten-inning game New York again defeated Brooklyn 2 to 1. Ferguson pitched a fine game and Bell, while he was hit hard, showed a great deal of ability. Score:

		R.	H.	E.
New York	0 0 0 1 0 0 0 0 1 0	2	9	1
Brooklyn	0 0 0 0 0 0 0 0 1 0	1	4	1

Batteries—Ferguson and Bresnahan; Bell and Ritter. Umpire—Rigler.

Boston, 2; Philadelphia, 1.

Philadelphia, April 18.—Inability to hit Lindaman's delivery caused the defeat of the Philadelphia team. Score:

		R.	H.	E.
Boston	0 0 0 2 0 0 0 0 0	2	10	3
Philadelphia	0 0 0 0 0 0 0 1 0	1	3	0

Batteries—Lindaman and Brown; Lush and Dooin. Umpires—Klem and Emslie.

Cincinnati, 8; St. Louis, 3.

Cincinnati, Ohio, April 18.—The errors of the St. Louis team were largely responsible for the victory of the local team. Score:

		R.	H.	E.
Cincinnati	3 1 0 2 2 0 0 0 *	8	7	1
St. Louis	0 0 0 0 0 2 1 0 0	3	11	3

Batteries—Ewing and Schlei; Brown and Marshall. Umpires—Johnstone and Carpenter.

Pittsburg, 2; Chicago, 6.

Pittsburg, Pa., April 18.—In spite of the cold weather over 8,000 people saw the opening of the local base ball season with a game between the Pittsburg and Chicago teams. President Pulliam, of the National League, was present and threw out the first ball. The Chicagos won by getting hits at opportune times and taking advantage of errors by the Pittsburgers. Score:

		R.	H.	E.
Pittsburg	1 0 0 0 0 0 0 1 0	2	10	4
Chicago	1 0 0 1 2 0 0 2 0	6	9	0

Batteries—Willis and Gibson; Taylor and Moran. Umpire—O'Day.

AMERICAN LEAGUE STANDING.

Clubs.	Won.	Lost	Pct.
Cleveland	2	1	.667
Chicago	3	2	.600
Boston	3	2	.600
Philadelphia	3	2	.600
Detroit	3	2	.500
New York	3	2	.500
St. Louis	1	3	.250
Washington	1	3	.250

Philadelphia, 4; New York, 5.

New York, April 18.—In a ninth inning rally New York defeated Philadelphia by a score of 5 to 4. Score:

		R.	H.	E.
Philadelphia	3 0 0 0 0 1 0 0 0	4	5	4
New York	0 1 0 1 0 0 0 0 3	5	9	2

Batteries — Waddell, Bender and Schreck; Doyle and Kleinow. Umpires—Hurst and Evans.

Boston, 2; Washington, 1.

Boston, Mass., April 18.—Glaza held Washington to three hits and although substituted batsmen made trouble in the ninth. Boston's two runs were enough to win. The accurate first base playing of Unglaub was the feautre of the game. Score:

		R.	H.	E.
Boston	0 0 0 0 1 1 0 0 *	2	7	1
Washington	0 0 0 0 0 0 0 0 1	1	3	1

Batteries—Glaze and Armbruster; Smith and Heydon. Umpire—Connolly.

Detroit, 1; Chicago, 4.

Detroit, Mich., April 18.—Chicago bunched three hits and a base on balls on Killian in the fourth, scoring three runs and deciding the result. Manager Jones was put out of the game for disputing one of Umpire Stafford's decisions and off the field for debating one of Umpire Sheridan's decisions. Davis was put out of the game and off the field for throwing a ball at Umpire Stafford. The weather made the game a torture for both players and spectators. Score:

		R.	H.	E.
Detroit	0 0 0 0 0 1 0 0 0	1	8	1
Chicago	0 0 0 3 0 0 0 1 0	4	7	1

Batteries—Killian and Schmidt; Smith and McFarland. Umpires Sheridan and Stafford.

Cleveland, 5; St. Louis, 2.

St. Louis, Mo., April 18.—Cleveland won from St. Louis with bunched hits in the first and ninth innings, scoring four runs in these innings. Score:

		R.	H.	E.
Cleveland	2 1 0 0 0 0 0 0 2	5	7	2
St. Louis	1 0 0 0 1 0 0 0 0	2	7	3

Batteries—Joss and Clark; Howell and Stevens. Umpire—O'Loughlin.

AMERICAN ASSOCIATION STANDING.

Clubs.	Won.	Lost	Pct.
Columbus	1	0	1.000
Indianapolis	1	0	1.000
Louisville	1	0	1.000
Toledo	1	0	1.000
Kansas City	0	1	.000
Milwaukee	0	1	.000
Minneapolis	0	1	.000
St. Paul	0	1	.000

Indianapolis, 4; Minneapolis, 0.

Indianapolis, Ind., April 18.—Kellum proved to be an enigma to the Minneapolis club in the opening game of the season here, shutting out the visitors 4 to 0. The batting features of the game were carried off by Krieg and Seigle. The weather was a trifle cold for base ball but notwithstanding this a large crowd was present. Score:

		R.	H.	E.
Indianapolis	0 1 0 1 0 0 2 0 *	4	12	1
Minneapolis	0 0 0 0 0 0 0 0 0	0	3	2

Batteries—Kellum and Livingston; Ford and Towne. Umpire—Kane.

Columbus, 6; Milwaukee, 4.

Columbus, Ohio, April 18.—After the pennant, won last year by the Columbus club had been raised this afternoon at Neal park, the home team won without trouble from Milwaukee. Wicker, though somewhat wild, easily outpitched Goodwin, while the base running of the champions helped them a great deal. Although the weather was cold a large crowd turned out. Score:

		R.	H.	E.
Columbus	1 2 0 0 2 0 1 0 *	6	11	1
Milwaukee	0 0 1 1 0 1 0 1 0	4	6	5

Batteries—Wicker and Blue; Goodwin and Beville. Umpires—Hayes and Egan.

Louisville, 6; Kansas City, 4.

Louisville, Ky., April 18.—Despite the chilly weather a crowd of more than 5,000 witnessed the opening game of the season here. The home team won out in the eighth inning by opportune hitting, after the visitors had gained a lead in the early innings. Score:

		R.	H.	E.
Louisville	0 1 1 0 0 0 1 3 *	6	7	2
Kansas City	0 2 0 0 0 0 0 0 0	4	9	2

Batteries—Benton and Hughes; Egan and J. Sullivan. Umpire—Werden.

Toledo, 8; St. Paul, 0.

Toledo, Ohio, April 18.—Toledo opened the American Association season here by defeating St. Paul in easy style. Mayor Whitlock delivered a brief address to the teams before the opening. The home team was presented with an immense horseshoe of roses after the game had opened. Score:

		R.	H.	E.
Toledo	0 0 1 0 4 1 0 2 *	8	13	1
St. Paul	0 0 0 0 0 0 0 0 0	0	5	3

Batteries—Cheek and Abbott, Smith, Dickson and Sugden. Umpires—Sullivan and Kerwin.

BASE BALL NOTES.

George Huff, departing director of athletics at the University of Illinois, received a royal send-off on Illinois field yesterday, when citizens of Champaign presented him with a diamond stud and university students donated a costly watch. The presentation ceremonies took place in an interval of the game with Wabash college. Huff went to New York this morning to take hold of the Boston American club as successor of "Chick" Stahl. L. P. Cook will coach the ball team until his successor is appointed.

* * *

"Goat" Anderson hit for two bases in the opener at Pittsburg yesterday and scored one of the two runs made by the Pirates. He also made a wild throw that allowed one runner to score.

* * *

Terre Haute Tribune: "Goodman continues to keep up his good work. He got three hits out of four times at bat in the game at Springfield yesterday. It is predicted that Goodman will be one of the greatest finds in the Central League this season."

* * *

"Pie" Decker, who has played in the Central League since it was organized, was given a tin can degree by Manager McKean at Dayton.

* * *

Dan Hawley, one of the men traded to Bade Myers for Hofke, has balked on working in the Central League and says he will play American Association ball or none. Manager Watkins, of Indianapolis, who made the trade, thinks Hawley will show up as soon as salary day rolls around.

* * *

"Pop" Schriver and Heine Delters have been sold by Wheeling to Marty Hogan for his Zanesville, Ohio, team.

The Central League season will open a week from today.

BOWLERS WANT A MATCH.

Sander and Kaufman Ready to Meet Any Two Men in City.

A. W. Sander and Fred J. Kaufman, the two fast men of the Corner Rod and Gun club, want a two-men match with any two bowlers in the city for ten games, pins to count, for the championship of the city. They are willing to make any reasonable concessions to the men accepting their challenge and will play half the games on the alleys chosen by their opponents.

Both men have made good marks in national tournaments and have such first-class local reputations that it is a difficult matter to get a pair to go on with them. In event their challenge is not accepted they will bowl to decide the one-man championship of the city as they believe they are entitled to do this. A meeting will be arranged either through the sporting editor of The Sentinel or with the players themselves both of whom are employed at the Kerr Murray establishment.

HOW'S THIS?

We offer One Hundred Dollars Reward for any case of Catarrh that cannot be cured by Hall's Catarrh Cure.

F. J. CHENEY & CO., Toledo, O.

We, the undersigned, have known F. J. Cheney for the last 15 years, and believe him perfectly honorable in all business transactions and financially able to carry out any obligations made by his firm.

Walding, Kinnan & Marvin,
Wholesale Druggists, Toledo, O.

Hall's Catarrh Cure is taken internally, acting directly upon the blood and mucous surfaces of the system. Testimonials sent free. Price 75c per bottle. Sold by all Druggists.

Take Hall's Family Pills for constipation.

RANKE & NUSSBAUM SPRING A NEW CIGAR.

Present Wadsworth Bros.' Chico, Which Sells Like Wild Fire.

Ranke & Nussbaum have recently introduced a new brand of cigars—Wadsworth Bros.' Chico. In size and quality they are the style of a ten cent cigar, but retail at five cents straight.

Ranke & Nussbaum's aim is to give the smokers of Fort Wayne the best goods possible, and they believe that in pushing and recommending the Chicos they have done a good thing for people who like a good cigar at a reasonable price.

The Chicos are made from a long clear Havana filler, and burn with a solid ash. In flavor and fragrance they cannot be told from cigars that retail at ten and fifteen cents. The fact that they are today the favorite smoke of the most fastidious trade, people who heretofore smoked nothing but ten and fifteen cent cigars, shows that this is true. Prove it for yourself, however, by trying a Chico. Put down a dime at Ranke & Nussbaum's counter and see if the two cigars you get are not better than any cigar you ever smoked before for twice the money. A-11-16-18.

In a railway carriage, perched on a cliff overhanging the Severn, near Bridgnorth, England, lives Henry Hudson, a man who has traveled extensively, published more than one novel and written for scientific magazines. He adopted his strange mode of life partly from a love of nature. He builds coracles, which he sends to Norway, and has invented socks made from wood, which are being considered by the British military authorities.

Rest is the great restorer. We tire our muscles by exercise and then rest to restore them; yet a great many of us do not stop to think how little rest we give to our stomachs. As a usual thing no part of our bodies is so generally overworked as our digestive organs. A tired and overworked stomach will give signs of distress to which we pay no heed until at last Dyspepsia takes hold. Indigestion is just a warning, and if we heed the warning we can easily avoid further consequences. KODOL is a most thorough stomach relief. It digests what you eat and gives the stomach the needed rest and greatly assists in restoring it to its normal activity and usefulness. KODOL is sold on a guarantee relief plan. It is sold here by all druggists.

Why Not Buy a Lot in Forest Park?

220 LOTS SOLD

Cement Sidewalks.

Cheapest Lots in the City.

Sold on easy payments.

Best Building place in the city

Shade Trees in front of every lot.

SEE LOUIS F. CURDES

NEWSBOYS' UNION ELECTS.

At the meeting of the Newsboys' union last night the following officers were elected for a term of six months: Charles A. Phelps, president; Clark Ferris, treasurer; Foster Houck, captain; Jacob Maier, guard; Edwin Maier, Walter Geller, Hazen Johnston and Howard Wefel, pages; Joy Mehl, Paul Davis and Harry Brophy, members of the investigating committee, and Nimer Davis, mascot. Arrangements were completed for the entertainment of the Newsboys' union of Kendallville in this city Friday night.

"Good for everything a salve is used for and especially recommended for Piles." That is what we say about DeWitt's Carbolized Witch Hazel Salve. That is what twenty years' of usage has proven. Get the original. Sold by all druggists.

There is no dearth of dramatic variety in New York city, when the books of the theaters show that there is an average of fifteen new plays produced each month in the year.

The salve that acts like a poultice is Pine Salve Carbolized. No other salve so good for cuts, burns, boils and chapped skin. Ask about it. Price 25 cents. Sold by Rhoads' drug store.

IT'S A LITTLE EARLY

TO THINK OF

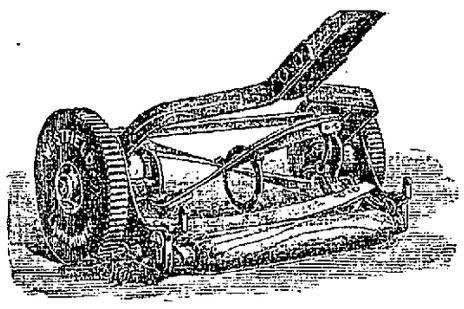

Lawn Mowers. But our Show Window will tell You that the time has come.

GREAT AMERICAN B. B., QUAKER CITY, LIBERTY, WESTFIELD LAWN SWEEPERS.

H. PFEIFFER & SON, 107-109 E. Columbia Street.

WHEELBARROWS.

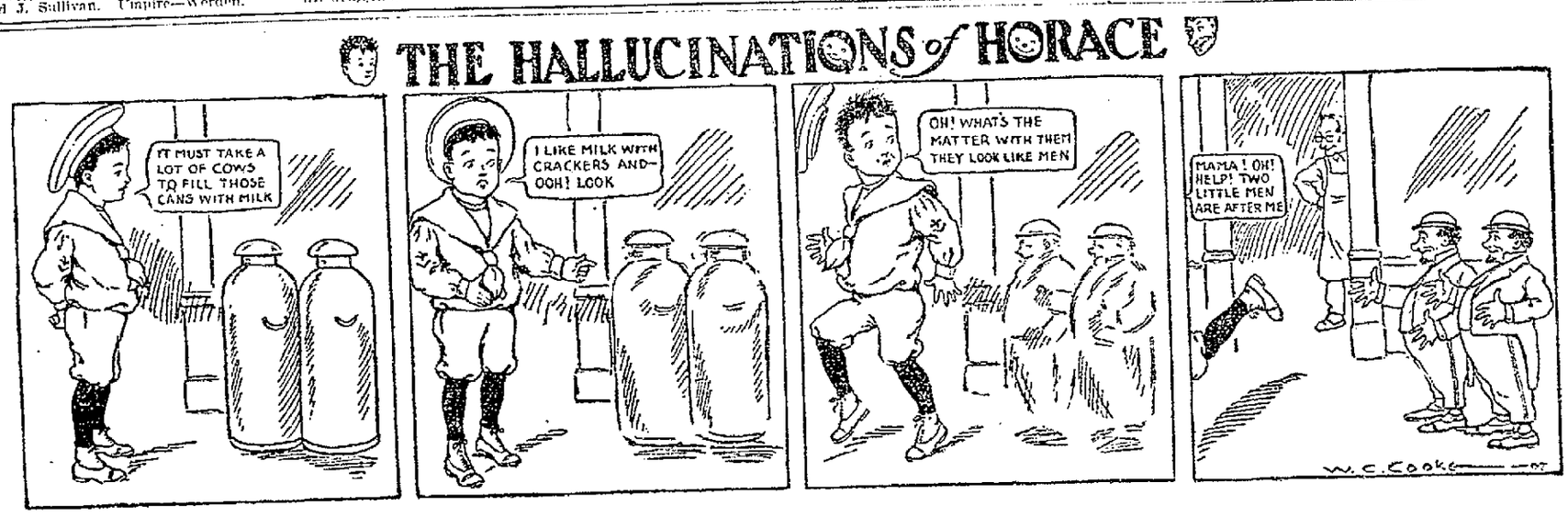

GRAFT OF A GREWSOME KIND UNEARTHED IN IOWA

Italians Sell Bodies of Countrymen They Are Paid to Bury.

Des Moines, Iowa, April 18.—Evidence that certain Des Moines Italians have carried fraudulent operations to the brink of the graves of their countrymen by heartlessly taking possession of bodies and selling them to medical colleges has been unearthed here by Emanuel E. Frederici, Italian consul, who recently was sent to Des Moines to look into alleged instances of such nefarious traffic.

Under extreme difficulties he has secured convincing proof that such transactions have been carried on in Des Moines with a high hand. He also has turned up numerous instances of exorbitant fees having been charged by older Des Moines Italians for securing cheap jobs as laborers for those who have recently emigrated to the United States.

Victims of Fraud Afraid.

The consul will soon institute a number of charges against local sons of sunny Italy and he stated today that a countryman who now is doing service in a public position has been involved. The defendants will be accused of obtaining money under false pretenses and the cases will be prosecuted with unrelenting zeal.

The victims of the frauds fear to speak of the abuses that have been heaped upon them, probably having been previously cowed by vicious threats. It is under such circumstances that the consul has been compelled to labor in the Latin quarter.

"It is hard to get my people to speak of these abuses to me," the consul said today, "because they are afraid of the forces against which they are working. But what I have heard leads me to think that affairs are in hard shape in Des Moines Italian circles.

Sold Corpse of Child.

"Not only have I evidence that the exorbitant fee frauds which I before mentioned exist, but that families into whose circles death has come are defrauded at the very edge of the grave.

"Money is collected from them by these persons, sometimes to the last cent that they possess, under the plea that it is to go for funeral expenses. Then the body is sold to a medical institution and the agent gets his commission coming and going, as you say here.

"As soon as I am a little surer of my evidence I will begin criminal action on both these scores. My one trouble is to get my people to tell me their troubles frankly on account of the fear that holds them and to get them to take their cases into court."

The consul relates one particular instance in which the body of a child of newly arrived immigrants was secured by this agent through the plea that he, the agent, would arrange for the funeral services and the burial for a consideration. The body, then, according to the story told the consul, was sold to a medical college by the fraudulent agent, who got his commission both ways.

KANSAS TO OUST BREWERIES.

Suits Brought to Confiscate Property of Certain Corporations.

Topeka, Kan., April 18.—Attorney General F. S. Jackson has started proceedings in the supreme court against six brewing and liquor companies operating in Kansas with a direct intention of causing all property of the defendant corporations in Kansas to be declared forfeited to the state. The appointment of receivers for the property is also asked for.

If the cases are successful all brewing and liquor concerns doing a wholesale business in Kansas will be stripped of their property, both real and personal.

The following are the concerns against which proceedings were commenced, a receiver being asked for each of the concerns mentioned: Anheuser-Busch Brewing company, Pabst Brewing company, Fred Helm Brewing company, Helms Brewing company, Imperial Brewing company, Kansas City Brewing company, Hahan Supply company, Wichita; Helm Real Estate company and the Val Blatz Brewing company.

Under the Kansas statutes an unlicensed corporation can not own property in the state of Kansas. That being the case, if these suits are successful the brewing companies will be hit hard in towns where they are doing a wholesale business. The law gives the state the right to confiscate all of their property. In Kansas City, Leavenworth and Atchison the brewing companies own much valuable property.

Attorney General Jackson has brought his suits on two grounds. The first is that the brewing companies are unlicensed corporations; that they have no right to transact business in Kansas, and the second is that they are transacting an illegitimate business.

SCORE THE PRESIDENT.

Seattle Labor Council Does Not Like Recent Utterance.

Seattle, Wash., April 18.—The Seattle central labor council last night passed resolutions scoring President Roosevelt's action in referring to E. H. Harriman as a citizen as undesirable as Moyer, Haywood or Debs. The resolution criticises the president for prejudging the alleged murderers of former Governor Steunenberg, of Idaho, before they have been tried and for denying them the rights of American citizens to be presumed innocent until proved guilty. The labor leaders requested that the president retract and asked for a square deal for the men whose names they declare he has clouded.

Many School Children are Sickly

Mother Gray's Sweet Powders for Children, used by Mother Gray, a nurse in Children's Home, New York, break up Colds in 24 hours, cure Feverishness, Headache, Stomach Troubles, Teething Disorders, move and regulate the Bowels, and destroy worms. Mrs. Emily Marean, Meriden, Ct., says: "It is the best medicine in the world for children when feverish and constipated." Sold by druggists or by mail 25c. Sample sent FREE. Address, Allen S. Ormsted, Le Roy, N. Y.

SAUL'S 122 EAST BERRY STREET

Women's Tailor-Made Suits

Friday and Saturday Special Sale

of all our

$22.00, $22.50 and $25.00 Women's Tailored Suits

$15.00

Every Suit is of the clever, distinct character, and the price is so attractive that we predict everyone who investigates will become a purchaser.

At this price you have a wonderful collection to choose from—Tailor-Made Suits complete with all the newest ideas for dress or general wear.

You Will Be Surprised at the Many Models

The values are so extraordinary and the assortment so varied that every one of the season's styles are included.

All of the rich Panama shades are included such as Champagne, Light Gray, Russet, Navy and Black.

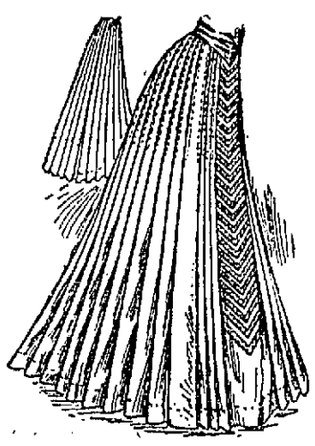

Pony Suits—Prince Chap Suits—Dressy Etons

Blazer Cutaway Suits

Silk Jumper Suits—Three-Piece Eton Suits

Suits in beautiful Mixtures—Suits in smart Styles

Your Choice Friday and Saturday $15.00

This Is a Cash Sale—Add Ten Per Cent if You Wish to Wear While You Pay

Women's Walking Skirts.

Made of Serviceable Suitings, Mohairs, Black and White Checks and Desirable Colors.

Women's Dress Skirts.

Taffeta Silk Waists—handsome rich models. French Voile Skirts—elaborately trimmed and pleated in various ways.

Women's Smart Spring Coats.

Coats of all Wool Mixtures—Covert Coats. Coats Correctly Tailored and Durably Lined. Coats of Broadcloth in Black—Satin Lined

Waists of All Descriptions at Saving Prices

Men's Suit Department

Youths' Suits $8 to $20

No clothes shop for men and youth shows a more superb and up-to-the-minute stock of ready-made wearables than does **SAUL'S**. Popular fabrics, latest cuts, workmanship the best that skilled tailors can produce—we ask you to come in and have our salesmen show you; try on a few, it will not obligate you to buy. We do not permit our salesman to force sales; we believe that every man knows what he wants and we try to keep such a pleasing assortment that no man can help but find just what he fancies. Another object in asking you to look our stock over is to give you the opportunity to compare prices with so-called "cash stores." **You May Buy Here and Wear While You Pay.** Our books are open to all honest people and we number Our customers in the thousands—well pleased, every one of them.

They are honest when they say **SAUL'S** is the place to trade. **Only dishonest people "knock."**

SAUL'S

A. E. CRINNS, Manager. **122 East Berry Street**

SAUL'S 122 EAST BERRY STREET

SAUL'S 122 EAST BERRY STREET

HOUNDS TRAIL INCENDIARIES.

Barn Is Burned and Famous Horse Lost in Flames.

Blue Mountain, Miss., April 18.—Bloodhounds for which Paul Rainey, the Cleveland, Ohio, capitalist paid a fancy price when in England, have been mustered into service in a man hunt and are trailing persons supposed to have set fire to the barn at his winter home. The hounds took a trail which led into the mammoth wood preserves, but nothing has been heard from the party in charge of them. The hounds won prizes at bench shows in Memphis and other places.

Mr. Ratcliff, superintendent, received a telegram from Mr. Rainey to use every effort and expense to find the incendiaries. The horse Somerset, formerly well known on the eastern turf, was among the thoroughbreds that perished. The polo ponies used at Newport were in an adjoining barn and are safe.

The safe, certain, reliable little pills that do not gripe or sicken are Dade's Little Liver Pills. Best for sick headaches, biliousness and lazy livers. Sold by Rhoads' drug store.

NOTED SINGER WEDS EX-COWBOY

Romance of Famous Ellen Beach Yaw Started on Arizona Ranch.

Boston, April 18.—That Ellen Beach Yaw, the famous singer, and Vere Goldthwaite, a young lawyer of this city, were secretly married here several days ago became known yesterday. Mr. Goldthwaite is the son of Dr. S. V. Goldthwaite. The wedding is the outcome of a romance which began years ago in Arizona.

Ellen Beach Yaw was detained in Arizona by a washout which had stopped traffic on the Southern Pacific railroad. A group of cowboys gathered around the stranded train. In the group was young Goldthwaite, who at ahat time lived on a ranch near the washout.

He and the singer became acquainted and the wedding of a few days ago was the result.

LICENSED BY TOWN BOARD.

Saloon Keepers Will Pay $100 for Municipal Privilege.

Danville, Ind., April 18.—At the adjourned meeting of the Danville town board, an ordinance was passed permitting the retailing of intoxicants, and, by a unanimous vote, the board went to the limit of charging $100 each for all licenses. This action was made necessary because of the granting of saloon licenses by the county commissioners. Prior to this such an ordinance has not been necessary in Danville for half a century. The ordinance carried an emergency clause and went into effect immediately.

Application was made at the meeting by Charles R. Lane, of Fort Wayne, for a franchise for a gas factory in Danville for light, heat, power and fuel purposes. It is probable that action will be taken on the matter at the meeting next Monday night.

What is it that tastes as pleasant as maple sugar and quickly relieves coughs and colds? Mothers who have used it will quickly answer: "Kennedy's Laxative Cough Syrup." The pleasant cold remedy that expels the cold through its laxative action on the bowels. Conforms strictly to the Pure Food and Drugs law. Contains no opiates. Sold by all druggists.

If you want a swell Top Coat, go to the Patterson-Fletcher Co. store.

ONE HUNDRED YEARS OLD.

Mrs. Elizabeth Poole Passes the Century Mark.

Jasonville, Ind., April 18.—Mrs. Elizabeth Poole, of Lewis township, has celebrated her one-hundredth birthday anniversary. More than a hundred people gathered to do her honor. Five generations were represented. Mrs. Poole was born on a plantation near Birmingham, Ala., April 15, 1807, and she removed to the vicinity of Terre Haute when she was seventeen years old. In the summer of 1841 she settled in her present home, where she has continued to reside for sixty-six years. She is the mother of seven children, with eleven grandchildren, twenty-seven great-grandchildren, and one great-great-grandchild. Mrs. Poole is still hale and hearty, and possesses an excellent memory. When in a reminiscent mood she loves to talk of pioneer days. She owes her long life to a robust constitution and active service.

CURED OF RHEUMATISM.

Mr. Wm. Henry, of Chattanooga, Tenn., had rheumatism in his left arm. "The strength seemed to have gone out of the muscles so that it was useless for work," he says. "I applied Chamberlain's Pain Balm and wrapped the arm in flannel at night, and to my relief I found that the pain gradually left me and the strength returned." If troubled with rheumatism try a few applications of Pain Balm. You are certain to be pleased with the relief which it affords. For sale by all druggists.

The best line of $1.00 Hats for boys in the city at the Patterson-Fletcher Co. store.

TONIGHT'S THE NIGHT.

Eagles Will Present "Under Old Glory," at the Majestic.

This evening the Fort Wayne aerie of Eagles will appear at the Majestic theater in its annual charity entertainment, presenting the patriotic comedy drama, "Under Old Glory," and it is expected that a packed house will greet the local players. Rehearsals have been going forward for several weeks under the direction of Sprague Green, and it is said that the performance promises to be one of the very best ever given by Fort Wayne talent. In addition to the drama the program offers some high-class specialties, including Miss Helen Gill as soloist, and altogether the evening will be one of genuine pleasure to all who attend. The entertainment is given to enable the Eagles to carry on their work of charity, and this fact will appeal to a very large number of people aside from those who would attend for the mere pleasure of being nicely entertained.

When you need a pill, take a pill, and be sure it's an Early Riser. DeWitt's Little Early Risers are safe, sure, satisfactory pills. The pills with a reputation. They do not gripe or sicken. They are sold here by all druggists.

Excuse us for still crowing about distilled water but it does make "Wayno" drinks so good.

If you want style, then come to our store, but don't ask to see last season's models. We don't keep 'em.

PATTERSON-FLETCHER CO.

Pennsylvania LINES

EXCURSIONS TO

Los Angeles, Cal.
April 27 to May 1—Mystic Shriners
May 7 to 15—German Baptist Brethren
Good going one route, returning another

Atlantic City, N. J.
May 31 to June 3—American Medical Association.

Saratoga Springs, N. Y.
July 5, 6 and 7—Knights Templar

Norfolk, Va.
April 19 to November 30—Jamestown Exposition. Choice of a number of attractive routes.

Philadelphia.
July 12, 13 and 14—B. P. O. E.

One-way Second-class Colonist tickets to Idaho, Montana, Mexico and Pacific Coast Points at Unusually Low Fare daily during April.

Around the World
Tours $610 and upward

For full particulars consult
J. E. ROSS, Tkt. Agt., Fort Wayne.

TEMPLE VAUDEVILLE MATINEES DAILY EVENINGS AND HOLIDAY MATINEES 10 20 30 10¢

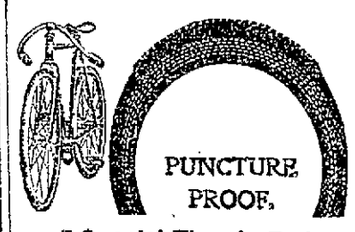

PUNCTURE PROOF.

5 Special Tires in Red

Last Years Stock of red tires to close out	$2.00
Guaranteed Red Roadster	2.50
"Peerless" Thorn Proof Fancy Red	3.00
"Catapiaro" Red Mexican Tough Tread	3.50
"Red Fox" Cactus Tread Puncture Proof	3.50

MANSON, FOWLER AND RECORD
Bicycles with any tire, $22.50 to $35.00. Mixed lot of good second hand bicycles $5.00 to $12.00.

Brosius & Brosius 126 East Columbia Street.
Store Open Evenings.

Your Old Jewelry As Good as New

Expert Watch, Clock and Jewelry Repairing.

J. H. YOUNG
JEWELER AND OPTICIAN
917 CALHOUN STREET.

WILL GET RESULTS—SENTINEL ADS
WILL GET RESULTS—SENTINEL ADS
WILL GET RESULTS—SENTINEL ADS
WILL GET RESULTS—SENTINEL ADS

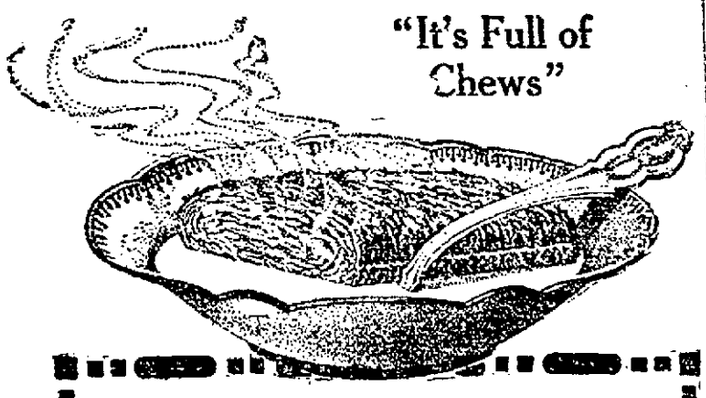

Choose the Breakfast cereal that's "full of chews." You have to chew

Shredded Wheat

Biscuit—and the longer you chew it the better you will like it and the more nutriment you will get out of it. More easily digested than the mushy porridges that are "bolted down" without chewing.

For breakfast heat the Biscuit in oven to restore crispness, pour hot milk over it, add a little cream and a little salt; or, sweeten to taste. Shredded Wheat is also delicious and wholesome for any meal in combination with fresh or preserved fruits. At your grocers.

MONEY MONEY MONEY

The Tri-State Loan and Trust Co. is prepared to take care of all the Mortgage Loans it can secure at 6 per cent. If you want a loan to build, to buy a new home, call at.

TRI-STATE LOAN AND TRUST CO.

COR. BERRY & COURT ST.

FIRST NATIONAL BANK

THIS BANK IS A Permanent Depositary of the United States

Capital, SuSplus and Profits, - $700,000
Deposits, Over - - - - $3,000,000

Our ample capital and surplus, together with our fine deposit account, makes it possible for us to accommodate all the reasonable demands of our customers. The large number of our active accounts testify to the satisfaction we give those who deal with us.

We pay interest upon CERTIFICATES OF DEPOSIT, payable upon demand.

We invite new business.

OFFICERS:
J. H. BASS, President.
C. H. WORDEN, Vice President. H. R. FREEMAN, Cashier.
H. A. KEPLINGER, Vice President. J. H. ORR, Assistant Cashier.

Commercial Bank Pays

4%

Interest on Deposits

Real estate mortgages bought and sold

STRAUS BROS. & CO.

805 CALHOUN STREET

ARTIFICIAL TEETH

May be either a joy or a constant nuisance. It depends upon your dentist. If your teeth are hopelessly gone we can supply you with a well-fitting plate.

Full Upper or Lower Set of Teeth, $8.00

B. H. MOMMER, 814 CALHOUN ST. Over Star Shoe Store.

E. H. ROLF

Coal, Coke, Wood, Kindling and Charcoal.

Office and Yards, Fairfield Avenue and Wabash Railroad. Phone 6098.

CLOTHING

The Up-To-Date Clothing Co., 620 Barr St. Full line of Clothing, Hats, Furnishings, Caps, Trunks, Boots, Valises, and Shoes at reasonable prices.

DOLE & WIEGAND

—Architects—

127 Tri-State Building.
3rd. Floor. Phone 2638.

DR. RUSH

The Registered Osteopath.

Suites 49, 50 and 51, Fixley-Long Building. Diseases treated successfully without medicine or knife.
Home Phone 669. Residence 2218

Northern Indiana News and Gossip

The Lagrange Standard is fifty years old.

Harry Gutelius and Ralp Miller, of Bluffton, will open a general store at Kendallville.

John K. Mossy, a well known Wells county resident, died Wednesday at his home near Murray.

William Burdg, a pioneer resident of Decatur, familiarly known as "Uncle Billy" Burdg, is critically ill from paralysis.

William Treesch, a pioneer resident of DeKalb county, died Wednesday at his home in Richland township. He was 76 years of age.

Miss Pauline Wambaugh, of Angola, evangelistic singer, has gone to South Dakota to fill an engagement singing for a series of meetings.

Mrs. Lydia Gay, 70 years of age, was found dead at the home of her son, C. O Charlton, in Goshen. For thirty years she had been an invalid.

It is announced that a government fish hatchery will be established at Lake George, the cottagers there agreeing to pay half the cost of its maintenance.

The annual field day of the Noble county public schools will be held at Albion Thursday, May 23, and Prof. C. O. Merica, of Warsaw, will deliver the principal address.

W. H. McIntyre has sold his holdings in the City National bank at Auburn and resigned as president and director in order to give his attention to other business interests.

Mrs. May Houk, 82 years of age, died Wednesday at the home of her granddaughter, Mrs. John Bender, in South Whitley. She was one of the oldest residents of Cleveland township.

The Auburn Commercial Club is bestirring itself to locate new factories in the city, and will purchase a farm adjoining the city to be platted into lots to be sold in order to raise funds for this purpose.

Though Catherine street at Huntington has been a thoroughfare for many years, the first girl babe to be born on the street has just arrived at the home of Mr. and Mrs. Frank Little.

The Bay View club at Lagrange has elected officers for the coming year as follows: President, Mrs. Mary Platt; vice president, Mrs. Mary Burritt; second vice president, Mrs. Rowena Rowe; corresponding secretary, Mrs. Emma Morgan; secretary, Mrs. Ellen Kern; treasurer, Mrs. Alice Livergood.

Editor Virgil A. Geiger, of the Churubusco Truth, who was appointed postmaster of his tow four weeks ago, has tendered his resignation, declaring that his other business interests will not permit him to give the postoffice job proper attention. It is believed Willard Z. Smith will be named as his successor.

Two Lagrange boys—Harman Long, 14, and Ebra Stewart, 13—ran away from home to make their way in the world. They were intercepted at Kendallville and locked up in a room in the Russell hotel to await the arrival of parents from Lagrange, but made their escape by climbing over a transom, and are yet at liberty.

Young people of the Presbyterian church at Columbia City have arranged for a novel event—a "May breakfast," to be served at the church on the morning of May 1 from 6 to 8 o'clock. Conforming to the old legend, a large watering trough will be provided, where the young ladies can wash away their freckles on the May day morning.

Harry Draggoo has returned to Auburn and surrendered to officers on a grand jury indictment charging him with assaaulting his wife with intent to kill, and is now released under $2,000 bail for his appearance in court in May. His wife, who was formerly Miss Grace Miller, of Fort Wayne, has a suit for divorce and $15,000 alimony pending, and this will also come up at the May term of court in Auburn.

The dead body of a baby was found in Plymouth. An inquest was held and the coronor and other physicians were of the opinion that the child was alive at the time of birth but had lived only a short time. There were no marks on the body that would signify that an act of violence had caused death. No clothing was on the child whatever at the time it was found. It is believed it was thrown from a Vandalia car window.

Garrett citizens believe the Toledo and Chicago Interurban company intends to abandon the use of Cowen street as soon as the new cut-off from the tracks of the Kendallville line to the Fort Wayne branch is completed, and that it means the removal of the interurban depot to a point far west of its present location. They will oppose the change with vigor, and insist that the company be held to its paving requirements on Cowen street, whether it abandons Cowen street or no.

EUREKA!

Yes, I Have Found it at Last.

Found what? Why that Chamberlain's Salve cures eczema and all manner of itching of the skin. I have been afflicted for many years with skin disease. I had to get up three or four times every night and wash with cold water to allay the terrible itching, but since using this salve in December, 1905, the itching has stopped and has not troubled me.—Elder John T. Ongley, Rootville, Pa. For sale by all druggists.

Hay's Hair Health

Miss Grace Eichman.

RESTORES your HAIR to its NATURAL COLOR.

"Had been troubled with dandruff a long time. After using one bottle of Hair-health I found the dandruff gone and my hair, which was two-thirds gray (I am 48 years old), restored to its natural auburn color.—GRACE EICHMANN, La Crosse, Wis."

Guaranteed perfectly pure.

Philo-Hay Spec. Co., Newark, N. J.

50c. AT DRUGGISTS.

WIVES BOUGHT LIKE COWS.

Professor Henderson Urges a College of Courtship.

Chicago, April 18.—Colleges of courtship for the reform of American love making are needed to fit the lovelorn population of the nation for matrimony, according to Prof. Charles R. Henderson, the University of Chicago sociologist. In an article on "Courtship" in the current Biblical World, issued from the University press, the professor urges expert instruction by those experienced in the tender passion for those who are smitten with the "illusions" of love.

Hasty marriages, divorce and marriages of convenience are classed as results of the "barbarism" into which courtship and marriage have fallen. He gives as examples of the decline in true love cases "where the wife is bought from the parent like a cow, or where she is compelled to marry to secure a fortune from a rich fool." Fashionable society exhibits depraved standards, and alimony is accepted as a substitute for rational marriages, he declares.

Professor Henderson points out as particular evils of modern love making such perils as flirting, boasting of conquests, extravagancies, accepting costly presents, ignorance of the training of children and courtship without intent to marry.

A WOMAN TELLS HOW TO RELIEVE RHEUMATIC PAINS.

I have been a very great sufferer from the dreadful disease, rheumatism, for a number of years. I have tried many medicines but never got much relief from any of them until two years ago, when I bought a bottle of Chamberlain's Pain Balm. I found relief before I had used all of one bottle, but kept on applying it and soon felt like a different woman. Through my advice many of my friends have tried it and can tell you how wonderfully it has worked.—Mrs. Sarah A. Cole, 140 S. New St., Dover, Del. Chamberlain's Pain Balm is a liniment. The relief from pain which it affords is alone worth many times its cost. It makes rest and sleep possible. For sale by all druggists.

Senora Creel, wife of the Mexican ambassador, is the richest woman in the diplomatic set in Washington. That is not saying that the other women are poverty-stricken, however, for the fortune of Senora Creel is thought to be about $200,000,000. No more definite statement can be made, for no one ever has been able to compute the exact value of the gold mines and the lands she owns in Chihuahua.—Chicago Evening Post.

HIS DEAR OLD MOTHER.

"My dear old mother, who is now eighty-three years old, thrives on Electric Bitters," writes W. B. Brunson, of Dublin, Ga. "She has taken them for about two years and enjoys an excellent appetite, feels strong and sleeps well." That's the way Electric Bitters affects the aged, and the same happy results follow in all cases of female weakness and general debility. Weak, puny children, too, are greatly strengthened by them. Guaranteed also for stomach, liver and kidney troubles by Dreier & Bro., druggists. 50c.

Father Bernard Vaughan, the noted English priest, recently referring to the manner in which some ladies cheat the doctors, told of a woman who, by pleading poverty, obtained free treatment for her child from a high-priced oculist and bought herself a motor car with the money thus saved.

Piles are dangerous, but do not submit to an operation until you have first tried Man Zan, the Great Pile Remedy. It is put up in collapsible tubes with a nozzle that allows it to be applied exactly where it is needed. If you have itching, bleeding or protruding piles and Man Zan does not relieve, money refunded. Soothes and cools. Relieves at once. Sold by Rhoads' drug store.

DETECTIVE LENZ GIVES UP HIS JOB AS A REFORMER

Gus Dow Proves a Tough Proposition for a Starter.

Detective Charles Lenz was caught in the tidal wave of reform that has been for several years agitating the surface of criminology and on Monday he undertook to sign out as a blown-in-the-bottle crusader with Gus Dow as the subject of his maiden effort.

This morning Patrolman Dickson brought Gus in with an incipient jag and a valuable lap robe and Detective Lenz quit in disgust. He tried to find out where Dow got the robe but the prisoner insisted that he had had it for some time and reverentially declared that it had shielded him and the late lamented Daniel Murphy from many a wintry blast in their haymow lodgings.

Gus also said it was moving day with him. He had been routed from Kruse's barn and had taken up his abode in Fred Bickness's inn of the horse and vehicle but had been ingloriously tin-canned and was in search of a stable with a more charitable owner when the officer got him.

But to return to the detective. He has a fence up at his Smith street home that needs repairing and he thought that Dow could be talked into a state of reform while he was performing the job so he begged him off in the city court Monday and engaged him as chief contractor. He didn't show up the first day and on the second he reported as dry as a covered bridge. He persuaded the detective to buy twice and struck him for the third round but was turned down. He didn't want a contract to which there was attached a blue ribbon clause and he fled but fortunately did not steal any property for the reason that the detective was too wise to leave anything less portable than a post hole where it could be carried away.

Dow was caged until the ownership of the lap robe, which is a fine one, can be determined. His sale yesterday of a table and the day before of a lot of lead will be inquired into also as he is a known thief and has served prison and jail sentence for larceny.

Tiger Was Penitent.

Tiger, whose true name is unknown, but who is touted as the real article when it comes to "spieling and barking," was up for drunkenness and was let go under a suspended sentence. He wore flowing locks and a red shirt and claims to be an Indian. He just got more firewater aboard than he could carry and was not troublesome when he was rounded up by Patrolman Spillner. He has been working in front of a show on Calhoun street.

George Elliott was also there. George had a few sad memories and the cover of a coal order book. He also has a wife and some children and a steady job with a coal company and on the strength of these and with no former record against him he was let go.

HARD TIMES IN KANSAS.

The old days of grasshoppers and drouth are almost forgotten in the prosperous Kansas of today; although a citizen of Codell, Earl Shamburg, has not yet forgotten a hard time he encountered. He says: "I was worn out and discouraged by coughing night and day, and could find no relief till I tried Dr. King's New Discovery. It took less than one bottle to completely cure me." The safest and most reliable cough and cold cure and lung and throat healer ever discovered. Guaranteed by Dreier & Bro.'s drug store. 50c and $1.00. Trial bottle free.

If the rate of consumption of 1905 were maintained indefinitely, without change, our coal would last approximately 4,000 years, but if the constantly increasing rate which has marked the consumption, during the last ninety years be maintained, our coal will practically be exhausted within 100 years.—Marius R. Campbell, in the National Geographic Magazine.

STOMACH AND LIVER TROUBLE CURED.

Orino Laxative Fruit Syrup cures stomach and liver trouble as it aids digestion, and stimulates the liver and bowels without irritating these organs like pills and ordinary cathartics. It cures indigestion and sick headache and chronic constipation. Orino Laxative Fruit Syrup does not nauseate or gripe and is mild and pleasant to take. Refuse substitutes. Dreier & Bro.

In England, most of the work of resetting jewels is put into the hands of English jewelers, because the English jewel setter's method of having all the metal work at the back of the stones, instead of round the sides, as in France, is most popular.

Thirty days' treatment for kidney, bladder trouble and rheumatism for $1.00. Your money refunded if not satisfied. Pineules contains no alcohol. Do not derange the stomach. Easy to take. Sold by Rhoads' drug store.

THE QUIET DRESSER

The Quiet Dresser is just as particular about the cut of his Suit as the ultra Fashionable fellow.

While radical changes in styles do not appeal to him, he insists upon all the little variations that each season introduces. His Coat and Vest must be of the correct length and the lapels of the latest width and depth; and the Trousers neither too wide nor too narrow, but just right.

This is the store for these conservative and refined dressers. Our eyes are always focused on the new features as fast as they come out.

A choice variety of conservative models in every kind of Suiting—black, blues, many shades of grays, brown and all sorts of neat mixtures.

$10, $12, $15, $20 to $25

Remember that we count it a pleasure to show the man, who drops in "just for a look."

Pixley & Co.

Clothes, Hats and Toggery.

WHEN OTHERS FAIL CONSULT DR. WENGER SPECIALIST

TWENTY-FIVE YEARS' European and American hospital and private practice experience for all desperate Chronic, Nervous and Private Diseases of Head, Nose, Throat, Lungs, Liver, Kidney, Stomach, Heart, Bowels, Bladder, Blood, Skin, Eye, Ear and Sexual Diseases.

KIDNEY AND URINARY—Weak back, pain in side, abdomen, bladder, sediment in urine, brick dust or white, painful urination, Bright's Disease and all diseases of the bladder.

PRIVATE DISEASES—Gleet, Gonorrhoea, Inflammation, Discharges, Stricture, Weakness of Organs, Syphilis, Hydrocele, Varicocele and kindred troubles quickly restored.

LOST MANHOOD and all its attending ailments, both young, middle-aged and old men. The awful effects of early indiscretions, producing weakness, nervous debility, night emissions, exhausting drains, pimples, bashfulness, loss of energy and weakness of both body and brain.

CANCERS, TUMORS, PILES cured without knife or pain.

The only reliable and successful specialist in the city.

Office Hours—8 to 12, 1 to 5; Sunday hours, 2 to 4 only.

DR. N. R. WENGER

1006 Calhoun Street, Fort Wayne, Ind.

COAL AND WOOD

Moderwell Coal Co.
Hard and Soft Coal, Coke and Charcoal, Hickory, Sugar and Beech Wood and Kindling. All under shed.
Fulton St. and Nickel Plate R. R., East Side. Phone 808.

Zurbuch & Rhinehart
COAL, COKE AND WOOD.
All orders given prompt attention.
Office—Taylor St. and Wabash Ry.
Office Phone, 495—Resident, 728.

WM. KAOUGH COAL CO.
Coal, Coke, Wood, Etc.
Yards at Lake Shore tracks, west of Wells St.
PHONE 502.

—G. H. KRUDOP—
Established in 1887.
Coal and Wood.
COR. FRANCIS & HAYDEN STS.
Both Phones 135.

Morris Coal Co.
J. R. MORRIS, Manager.
Coal, Charcoal, Wood and Kindling. Office and yard, foot of Wall street, Fort Wayne, Ind.
Home phone 649L.

—CANADIAN COAL CO.—
M. FRANK, MANAGER.
HARD AND SOFT COAL, COKE AND KINDLING.
Guaranteed 2,000 Pounds Tons.
OFFICE, 1480 HANNA ST.
Home Phone 1285. Bell Phone 488

FORT WAYNE COAL CO.
Coal, Coke, Wood and Kindling. Yards—Pearl and Fulton streets (west side); North street and Lake Shore. Main office, Southwest corner Main and Calhoun.
Home phones, 1088 and 1900.
Bell phone, 981 (Brown).

Pioneer Coal & Wood Co
Coal, Wood, Coke, Charcoal and Kindling.
217-241 Murray Street.
Home Phone 6265. Bell Phone 195
FORT WAYNE, IND.

STANDARD COAL CO
—318 WALLACE ST.—
Hard and Soft Coal for Furnaces, Stoves or Steam Use. Orders promptly filled. Phone 6452.

Consumers Ice Co.
COAL.
All Orders Given Prompt Attention.
Jackson St., and Nickel Plate Ry.
Both Phones 504.

THE HALLUCINATIONS of HORACE

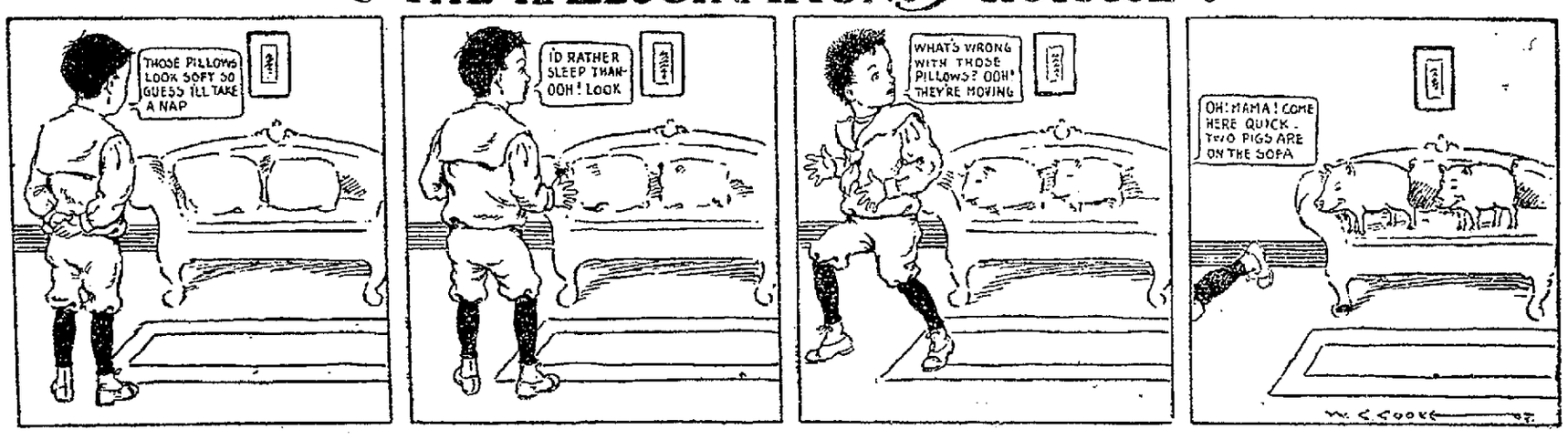

EDITORS TO BECOME FARMERS.

Colony of Newspaper Men Will Be Establish in Colorado.

Denver, Colo., April 18—A colony of newspaper men is to be established in the Little Snake river valley, in Routt county, Colo., where the state of Colorado will throw open for settlement this summer, under the Carey act, 50,000 acres of land. This land is under the Little Snake river canal system.

The plan is to make this colony an up to date farming community, where each man will own his own farm and improvements, the only connection in which the community idea will prevail, if at all, being in regard to labor.

Under the Carey act any citizen of the United States may select 160 acres, the price of land and perpetual water right in the canal system being fixed by the state at $22.50 per acre.

Warren R. Given, a former newspaper man, has taken options on forty selections of 160 acres each for the newspaper men.

SEWING BEE IN COURTROOM.

Women Calmly Stitched and Stitched Until All Ended Hysterically.

Anderson, Ind., April 18.—During a trial in a local justice of the peace court, yesterday, in which Mrs. George Hoppess was being tried on surety of peace proceedings instituted by Mrs. Charles Curry, both well-known women of this city, there were nearly fifty women in the court room. About thirty of them were witnesses. The majority of those who were not witnesses brought their sewing along, and, during the trial, which lasted for two hours and a half, they did their sewing while listening to the testimony. While the trial was in progress Mrs. Olive Bell, a witness, suddenly became ill and had to be taken to her home. Shortly afterward Mrs. Anna Shepherd, a spectator, suffered an attack of nervous prostration, and soon the court room was a crowd of excited lawyers, doctors, women and their husbands. Court was adjourned.

DELEGATES ARE NAMED.

American Envoys to Red Cross Conference in London.

Washington, April 18.—The complete American delegation to the international Red Cross conference, which will open in London June 10th, was named today by the state department as follows:

Surgeon General Robert M. O'Reilly, representing the army.

Medical Director John C. Wise, for the navy.

Colonel William Cary Sanger, for the American Red Cross board.

Ernest Bicknell, of Chicago, and Miss Mabel T. Boardman, of Washington.

Mr. Bicknell was in charge of relief work at San Francisco following the earthquake and fire and will make an exhaustive report on the subject of Red Cross work in connection with great calamities.

LISTENED TO MR. BRYAN.

Connecticut Assembly Hears Speech by the Commoner.

Hartford, Conn., April 18.—William Jennings Bryan was the guest of the general assembly today. He came to Connecticut to lecture in this city and Danbury under the auspices of the democratic state central committee. At the capitol Mr. Bryan was received by Governor Woodruff and informally met many prominent men of the state. At noon the senate joined the house of representatives in convention and heard an address by Mr. Bryan, Lieutenant Governor Everett J. Lake, presiding. Later Mr. Bryan was dined by the democratic state central committee at the Hotel Garde.

NEGRESS IS MURDERED.

Found on Chicago Street With Head Almost Severed.

Chicago, April 18.—Mrs. Mary Johnson, a negress from Omaha, Neb., was found murdered in a rooming house at 1508 Wabash avenue today. Her head had been almost severed from the body with a hatchet. Otis J. Johnson, a negro, also from Omaha, was arrested and admitted to the police that he killed the woman because of jealousy. The couple had been living together as man and wife. They came from Omaha about six months ago.

ANNUAL FEAST FOR ORPHANS.

Dinner That Was Provided for in the Will of James Bruce.

Richmond, Ind., April 18.—One hundred and sixty-five persons enjoyed a feast of the Preble County Orphans' home, in Eaton, Ohio, the first of what will be annual spreads hereafter. James Bruce, of Eaton, whose death occurred one year ago, made a provision in his will that each year there should be a dinner held at the home, the expenses to be met from the proceeds of a fund which he created for this purpose. In addition to the children of the home, others who participated in the festivities were the board of trustees, the county officers, the members of the jury which decided that the Bruce will should stand when an attempt was made by dissatisfied heirs to set it aside, and the attorneys who represented the Bruce estate at the trial.

Mr. Bruce was a stanch friend of the Orphans' home, and he desired that the interest he had taken during his lifetime should be reflected after his death.

TALK OF PEACE CONFERENCE.

Central American Representatives Confer With Secretary Root.

Washington, D. C., April 18.—The minister from Guatemala, Senor Toledo Herrarte and Senor Mejia, the Salvadorean minister, held another conference with Secretary Root in regard to the projected peace conference to be held in Washington or Mexico City in the pursuit of the purpose to effect a lasting peace in Central America. They stated that the proposed congress seems to have received the unanimous approval of the Central American states but that before the details of the meeting could be arranged, it would be necessary to await the conclusion of the conference which is probably now in progress in the neighborhood of Amapala between the prime ministers of Salvador and Nicaragua.

NUNS APPEAL FOR HELP.

Franciscan Sisters at Kingston Are Destitute.

New Orleans, La., April 18.—An appeal for aid from Kingston, Jamaica, sent to the mayor of New Orleans by the Franciscan sisters of Kingston was made public here today. It says in part:

"Local aid is out of the question as everybody has suffered, rich and poor alike. We never begged before. Our community consists of thirty nuns, twenty-one of whom are Americans. We are still obliged to live in the open air on our lawn, with only two tents for night use."

YOU'LL DO BETTER
At Seelberg's Ready-to-wear store, 126 E. Berry street, cash or credit. Wait for our opening. 15-2t.

THE MARKETS

GRAIN AND PROVISIONS.

Chicago Market.

Chicago, April 18.—The wheat market opened weak today on a heavy selling movement, which was based on reports of rain and snow in various parts of the winter wheat belt. May wheat opened ⅛@¼c to ⅜@½c lower at 77c to 77¼c and for a time held within that range. July wheat which was much the more active option of the two, opened ¼c to ⅜c lower at 79¼c to 79⅜c, declined to 79⅛@79¼c and then advanced to 79¾@79⅞c. Minneapolis, Duluth and Chicago reported receipts of 548 cars against 486 cars last week and 191 cars a year ago.

A lack of offerings caused a firmer tone in the latter part of the session. The low point for May was 76⅝c and for July 79c. The close was steady with May ⅝c lower at 77@77⅛c. July was off ⅜c at 79⅜c.

Trading was very quiet in the corn pit and prices were easier in sympathy with wheat. May corn opened ⅛@¼c lower at 46⅞@46¾c and sold at 46⅝c. Local receipts were 177 cars with three of contract grade.

Buying by shorts caused a firm market just before the close. The close was firm with May corn ⅛c higher at 47c. July was ⅛c higher at 47⅜c.

Pit traders were heavy sellers of oats early in the day because of improved weather conditions and also because of the decline in wheat. The market was inclined to be weak. May oats opened ⅛@¼c lower at 42⅞c to 43c and sold at 42¾c. Local receipts were 151 cars.

Trading was very light in provisions and the market was easier because of a weak market for hogs. July pork opened 12½c lower at $15.85. July lard was down 2½@5c at $8.67½. July ribs were 2½c lower at $8.62½.

The Close.

Prices at the close were as follows:
Wheat—May, 77@77⅛c; July, 79⅜c.
Corn—May, 47c. July, 47⅜c.
Oats—May, 42⅞@43c; July, 40¼c.
Pork—May, $15.82½; July, $15.90.
Lard—May, $8.55. July, $8.67½@$8.70.
Ribs—May, $8.46@$8.42½; July, $8.57½@8.60.
Rye—Cash, 69@70c.
Barley—Cash, 65@73c.
Flax, Clover and Timothy—Nothing doing.

Toledo Grain Market.

Toledo, Ohio, April 18.—Opening Prices—Wheat—Cash, 78¼c; May, 78@78⅞c; July, 81⅛@81¼c; September, 82¼@82⅝c.
Corn—May, 47¼c; July, 48⅛c; September, 49c.

LIVE STOCK.

East Buffalo Market.

East Buffalo, N. Y., April 18.—Hogs—Receipts today, 3,400 head; shipments, 950 head, shipments to New York, 500 head; official shipments to New York yesterday, 2,660 head; market quiet, a few unsold. Heavy and mediums, $7.10@7.20; Yorkers, $7.20; pigs, $7.10@7.15; roughs, $6.15@6.25; stags, $4.75@5.25.

Cattle—Receipts, 40 head: market stronger.

Sheep—Receipts, 5,600 head; market slow and lower; top wool lambs, 9c; clipped, $7.65.

Chicago Market.

Chicago, Ill., April 18.—Cattle—Receipts about 8,500 head; market steady; beeves, $4.25@6.65; cows, $1.75@4.80; heifers, $2.65@5.40; calves, $4.50@6.00; good to prime steers, $5.35@6.65; poor to medium, $4.25@5.30; stockers and feeders, $2.90@5.10.

Hogs—Receipts about 27,000 head; market generally 5c lower; light, $6.50@6.70; mixed, $6.50@6.72½; heavy, $6.30@6.70; rough, $6.30@6.45; pigs, $6.05@6.60; good to choice heavy, $6.60@6.70; bulk of sales, $6.60@6.70.

Sheep—Receipts about 12,000 head; market steady; native, $4.50@6.80; western, $4.50@6.80; yearlings, $7.00@7.75; lambs, $6.50@8.50; westerners, $6.50@8.60.

Cincinnati Market.

Cincinnati, Ohio, April 18.—Hogs—Market active; butchers and shippers, $6.85; common, $6.40@6.60.

Cattle—Market steady; fair to good shippers, $4.65@5.55; common, $2.50@3.50.

Sheep—Market strong; $3.50@6.25; lambs, market steady; $6.00@7.50.

Pittsburg Market.

Pittsburg, Pa., April 18.—Cattle—Receipts none.

Hogs—Receipts, 2,000 head; heavy, $7.00@7.10; mediums, $7.20; heavy Yorkers, light Yorkers, pigs, $7.20@7.25.

Sheep—Receipts, 1,000 head; sheep, $6.00 down; lambs, $7.50 down.

PRODUCE AND POULTRY.

Chicago Market.

Chicago, Ill., April 18.—Butter—Market steady; creameries, 22@30½c; dairies, 20@28c.

Eggs—Market steady; at mark, cases included, 16c.

Cheese—Market firm; daisies, 13½@14c; twins, 13@14c; young Americas, 14@15c.

Poultry—Alive, market steady; turkeys, 12c; chickens, 13c; springs, 13c.

New York Market.

New York, April 18.—Butter—Market strong; receipts, 6,371 packages; street price extra creamery, 33½@34c; official prices creamery common to extra, 24@33c; held common to extra, 22@32½c; state dairy common to finest, 22@32c; renovated common to extra, 17@27c; western factory common to firsts, 19@22c; western imitation creamery extras, 27@28c; firsts, 24@25c.

Cheese—Market firm; receipts, 2,120 cases; state full cream colored and white small September fancy, 15c; same October best, 14@14½c; same good to prime, 13@13½c; same winter made average best 13½c; same large September fancy, 15c same October best, 14@14½c; same good to prime, 12½@12½c; same inferior, 11½@12½c; skims, 2@11½c.

Eggs—Barely steady; receipts, 26,683 cases; state, Pennsylvania and nearby brown and mixed firsts to extra firsts, 17½@18½c; same choice, 19@19½c; same brown and mixed extra, 19c; first to extra firsts, 17½@18½c; western firsts, 17@17½c; official prices western firsts, 17@17½c; seconds, 16@16½c.

STOCKS AND BONDS.

The Day on Wall Street.

New York, April 18.—Opening dealings in stocks were insignificant in volume. Only about a score of transactions was recorded in the five minutes after the opening. The movement was distinctly upwards but very sluggish. Gains of ⅜ in Union Pacific and Amalgamated Copper were the most conspicuous changes.

The market began to yield almost immediately on account of the indifference of the trading element. Buying orders were distributed again and there was a rally to the best, but it did not hold. Business was of small propositions but in somewhat larger volume on the advance. Northern Pacific gained 1½, Reading and Southern Pacific 1. Great Northern preferred, Northwestern, Cleveland, C. C., & St. Louis, American Smelting and Interborough Metropolitan preferred gave way 1 to 1¼. The first named subsequently sold nearly a point above last night's closing.

The slow downward drift of prices was due to inanition. Baltimore & Ohio declined 1½ on a poor showing of March net earnings. The Erie stocks were weak, the common receding 1 and the second preferred 1½, but the latter recovered on a few transactions to a fraction above last night. Pressed Steel Car preferred lost 1 and American Smelting 1¾. Bonds were heavy.

Attempts to market stock caused violently low prices, but there was very little sold. American Car declined 1 and Consolidated Gas 1½.

The market retraced its course for a while and stocks in which the losses were fractional recovered fully. Northwestern converted its fall of a point into a gain of 1¼. Minneapolis, St. Paul & Sault Ste Marie preferred also rose a point. Canadian Pacific went off 1 and General Electric 1¾.

The market closed strong and dull. Prices slowly recovered to the level of the morning or slightly above. Dealings were very meagre still. International Pump rose 2¼, New York Central, Northwestern and Northern Pacific 2, Reading 1¾, Union Pacific and Great Northern Ore Certificates and Great Northern preferred 1½ and Southern Pacific, St. Paul, Atchison, Erie first preferred, International Paper and Sugar 1 to 1¼. Lackawanna sold at an advance of 10 and American Ice at a decline of 2.

NEW YORK STOCK MARKET.

(Quotations Corrected Daily by Irwin & Perry, Commission Brokers, No. 3, North American Building.

April 18.

	Open.	High.	Low.	Close.
Amer. Sugar	123¾	123½	123¼	123[illegible]
Amer. Loco.	...	...	...	[illegible]
Amer. Smelter	131½	131½	129¾	[illegible]
Amal. Copper	93¾	93¾	92¼	[illegible]
Atchison	93¾	94½	93¾	94½
Amer. Car Fdy.	36	36¼	36	36½
Brook. Rap. Tr.	59	59½	55⅜	59¼
Balti. & Ohio	98½	98½	97⅛	98
Chi. Great West.	13½	13½	13½	13½
Ches. & Ohio	41⅜	41⅝	41	41⅜
Col. Fuel & Iron	35¼	35¼	31½	34½
Canadian Pac.	175¼	175⅞	174½	176
Distillers	70	70	69¾	70
Erie	23½	23⅝	22⅞	23¼
Erie 1st pfd.	53	53¾	52¾	53¾
Kansas & Texas	66¾	66¾	65½	66½
Louis. & Nash.	116½	117	116¼	117
Lead	61	61½	60½	61½
Missouri Pacific	73¾	74⅜	73¾	74⅜
New York Cent.	117¼	119	117	118½
Ontario & West.	38	38	38	38
Pennsylvania	124	124⅝	123¼	123¾
Press. Steel Car	36	36	35⅝	35⅝
Reading	105½	106¾	104⅝	106⅝
Rock Island	21¼	21¾	21¼	21¾
St. Paul	132⅞	133½	132½	133½
Southern Ry.	20¾	20¾	20½	20½
Sou. Ry. pfd.	64	65¼	64	65¼
Southern Pacific	81½	83	81⅝	83
Union Pacific	135½	136½	134⅞	136½
U. S. Steel	37	37½	36⅝	37½
U. S. Steel pfd.	100¼	100⅝	99⅞	100⅝
Wabash	14½	14½	14½	14½
Wabash pfd.	25⅛	25⅛	25⅛	25⅛

OIL.

Toledo Market.

Toledo, Ohio, April 18.—North Lima, 94c; South Lima and Indiana, 89c.

FORT WAYNE MARKETS.

Barr Street.

Wheat—75c bu.
Corn—40@42c bu.
Oats—43@44c bu.
Rye—57c bu.
Butter—28c lb.
Apples—60@75c bu.
Potatoes—40c bu.
Onions—50c bu.
Eggs—17@18c doz.
Lard—13c lb.
Turkeys—11c lb.
Chickens—12c lb.
Ducks—10c lb.
Geese—8c lb.
Pork—$8.50@9.10.
Wool—Unwashed, 25@25c; washed, 30@31c.
Honey—13c lb.

Grain, Hides and Wool.

Quotations from S. Bash & Co.—Wheat, 75c bu; corn, 41c bu; oats, 41c bu; cured hides, 11c lb; green hides, 9c lb; green calf hides, 13c @; cured 14c lb; horse hides, $4.25; wool, 26@27c lb; wool washed, 28@33c lb; clover seed, $8.00@8.50 bu; timothy seed, $2.00@2.20; flaxseed, $1.50.

Well Brothers & Co.'s Quotations—Wool, unwashed, medium, 25@27c lb; tub washed, 35@38c lb; medium fleeced washed, 30@37c lb; fine washed, 25@26c lb; No. 1 cured light hides, 11c lb; No. 1 green calfskin, 13c lb; cured, 14c lb; green light hides, 9c lb; green steers, heavy, 10c lb; copper, light, 18c lb; rubber boots and shoes, 10c; No. 1 tinfoil, 32c lb; country mixed rags, $1.15 cwt; zinc, 4½c lb, mixed iron, 50@55c cwt; horse hides, $4.25.

Mill Quotations.

Quotations of Mayflower Mills—Winter wheat patents, $4.00@4.50; winter wheat straight, $3.40@3.80; spring wheat patents, $4.20@4.80; rye flour, $3.80@4.20; graham flour, $3.40@3.80; pumpernickle, $3.60@4.00; bran, $22.00 ton; shorts, $21.00 ton; middlings, $22.00 ton; chop feed, $22.00 ton; cornmeal, fine, $1.30@1.50 cwt; cracked corn, $1.35@1.50 cwt; cornmeal, coarse, $1.35@1.50 cwt; screenings, No. 1, 60@65c bu; No. 2, 45@50c bu; corn, 40c bu; oats, 40c bu; rye, 63c bu; flaxseed, $1.20 bu; wheat, 75c bu; barley, 45c bu.

Tressell & Sons' Quotations—Winter wheat, straight, $3.40@3.80; winter patents, $4.20@4.80; spring wheat patents, $4.15@4.60; rye flour, $3.80@4.00; bran, $22.00 ton; $1.10 cwt; pumpernickle, $1.80 cwt; shorts, $22.00 ton; $1.10 cwt; cornmeal (fine), $1.40@1.50 cwt; cracked corn, $1.40; screenings, 50c bu; middlings, $22.00 ton; chop feed, $24.00@26.00 ton; wheat, 75c bu; corn, 41c bu; rye, 63c bu; oats, 42c bu.

Commission Merchants.

Quotations of J. T. Johnson, 607 Barr Street—Chickens, 11c lb; chickens, dressed lb; eggs, 15c doz; potatoes, 40c; honey, 12@14c lb; ducks, 10c lb; turkeys, 13c lb; geese, 9c lb; country butter, 25c lb; creamery, 30c lb; packing butter, 18c lb; eggs, 15c doz; onions, 50c bu; apples, 50c per bu; potatoes, 45c bu.

Quotations E. K. Bush, No. 306 East Columbia Street—Chickens, 10½c lb; turkeys, 14c lb; ducks, 12c lb; potatoes, 40@45c bu; onions, 75c bu; country butter, 25c lb, eggs, 15c doz; apples, 50@$1.00 per bu.

Quotations of Howenstein & Crouse, 235 East Columbia Street—Chickens, 11c lb; dressed chickens, 13c lb; ducks, 10c lb; turkeys, 11c ...; geese, 8c lb; butter, 20c lb; eggs, 15c doz; potatoes, 40c bu; honey, 14c lb; packing butter, 17c lb; creamery, 32c lb; apples, 75c bu; onions, 40c bu.

Live and Dressed Stock.

Quotations of Eckart Packing Co.—Hogs on foot, $6.25@6.40; sheep, on foot, $3.00; lambs, on foot, $5.50@6.00; calves on foot, $5.50@6.00; grassfed steers, $4.00@4.50; beef cows on foot, $2.00@2.50; lard, $10.50@11.00.

The Hay Market.

Timothy—$15.00@16.50.
Mixed—$13.00@15.00.
Clover—$11.00@12.00.
Straw—$5.00@6.00.

Local Coal Market.

Hard coal, $7.75 ton; Hocking Valley, $4.75 ton; Massillon and Jackson, $5.75 ton; Pocahontas, $6.50 ton; Cannel coal $6.50 ton.

Sergeant Benett, of the recruiting station at Indianapolis, assumed charge of the local army office this morning. Sergeant and Mrs. R. C. Bard have gone to Indianapolis to await assignment to another station.

HELP WANTED—MALE.

Trades.

WANTED—Three hod carriers, 526 East Berry St.; 27 cents per hour.

WANTED—A man to take care of horse in mornings. No boys. 316 West Jefferson. 18-2t

WANTED—At once; five experienced wiremen. Inquire of Koch Construction Co., 119 West Jefferson St. 4-3-tf

WANTED—Two first-class machinists; 2 first-class floor moulders; union. Special work; good wages; single men preferred. References required. Address "H," care Sentinel. 18-2t

Agents.

WANTED—Agent; $85 per month, guaranteed by the bank; experience not necessary; for reference ... at 1212 Calhoun St., first flat. R ... C. club. 3-2-tf

Salesmen.

WANTED—Old established specialty paint house can use an A-1 traveling salesman in Indiana. Salary and expenses. Must be able to refer to former employers. In order to avoid delay give references when applying. The Eclipse Paint and Manufacturing Co., Cleveland, Ohio 18-2t

Miscellaneous.

WANTED—A strong and energetic boy, with bicycle. Call at once. S. W. Hull, 613 Clinton St. 4-18-tf

WANTED—Sewer diggers. Apply on work, Haller's addition, near Organ Factory. Derheimer & Co. 16-6t

WANTED—Teams hauling brick. Maumee Brick and Tile Co., New Haven road, near Nickel Plate R. R. 16-6t

WANTED—Furnished rooms for housekeeping, or furnished house for the summer, close in. References exchanged. Address "Refined Couple," care Sentinel. 16-3t

WANTED—Men to learn barber trade. Splendid pay after few weeks with us. Positions or locations to start business always on file. Special inducements this season. Particulars mailed free. Moler Barber College, Chicago, Ill. 13-6t

WANTED—At Once—Waiters and general hotel help, plumbers, tinners and other skilled workmen, laborers, truckers and boys for factory and delivery work. Red Line Employment Office, No. 1 Arcade, up-stairs. 3-29-tf

WANTED—Boys living in city or country who have use of horse or pony after school hours can learn a plan whereby they can earn from $3.00 to $5.00 weekly for a few hours' or more work daily, by dropping a postal to "S." care Sentinel. 3-26-tf

WANTED—You to know it is time to purify your black, filthy walls and ceilings. We clean wallpaper, frescoing, kalsomining. Disinfectant Wall Paper Cleaning Co., Home phone 1268. 4-12-1m

Garden Seeds.

Bulk Garden Seeds, fresh and true to name. Lawn Grass Seed, Flower Seeds, Field Seeds, Bulbs, etc. W. D. Henderson & Co., 231-233 East Columbia St. 2-25-1yr

HELP WANTED—FEMALE.

Miscellaneous.

WANTED—Waist hand. Apply at once; 2143 Miner St.

WANTED—A good girl for general house work. One lady occupying flat. Apply 225 West Wayne St. 11-th-sat

WANTED—About twenty girls to learn to make shirt waists. Apply at Foster's Waist Factory. 4-15-tf

WANTED—A good girl for general house work; small family; good wages paid. Apply 2305 South Wayne Ave. 11-th-sat

WANTED—A washlady at 708 Cottage Ave. Small washing; only four in the family. 17-3t

WANTED—Girls and women to sew canvas gloves. Steady work and good pay. See us for terms. The Boss Mfg. Co., corner Calhoun and Superior. 15-6t

WANTED—Mrs. Fitzgerald's Employment office, 205 West Washington St. Cooks, dishwashers, diningroom girls, and all kinds of hotel help; also experienced private house help. Good wages. 6-11-1y

WANTED TO BUY.

WANTED—To buy second-hand furniture; highest price paid. Phone 2243; 1410 Calhoun St. 6-30-tf

WANTED—MISCELLANEOUS.

WANTED—Some dirt or ashes; also a laborer for digging and general help. 319 West Williams. 3-20-1m

WANTED—Stoves to blacken and clean and repair; all work first-class. Dickerson, the Stove Man. 234 West Main St., phone 1549 12-15-tf

WANTED TO RENT.

WANTED—Small cottage, or four rooms without, or three rooms with attic. Address "E. S. W.," 1029 Broadway, or phone 656. 18-2t

FOR RENT—HOUSES.

FOR RENT—Two 5-room houses, newly papered; six minutes walk from Wabash shops or Electric works; rent $11.00 or $12.50. Inquire 602 Walnut St. 18-20

FOR RENT—We keep a rent list, and also give special attention to the locating of newcomers to the city. W. E. Doud, over Old National Bank. 1-16-tf

FOR RENT—No. 604 West Wayne St.; store room 131 West Columbia St.; rooms 517 St. Mary's Ave.; 6 rooms 2d floor, corner Fairfield and Locust St. Schrader & Wilson, 1st floor, corner Main and Court Sts. 2-1-tf

FOR RENT—FLATS.

FOR RENT—Furnished five-room flat; all modern conveniences; at 1221 Calhoun St. 3-23-tf

FOR RENT—Partially furnished flat, in heart of city, 3 rooms, bath, closets, kitchen, etc.; heat and all conveniences for light housekeeping, or club rooms. Reference required. Address 7-2-9, Sentinel office. 4-18-tf

FOR RENT—ROOMS.

FOR RENT—Small furnished front room, with single bed, and all modern conveniences. Call at 216 East Jefferson St. 4-15-tf

FOR RENT—Two bed rooms, beautifully furnished, with large sitting room, suite or separate. All modern conveniences; three blocks west of court house. Address Box 10, care Sentinel. 4-15-tf

FOR RENT—One large front room, suitable for two gentlemen, furnished or unfurnished, all modern improvements; at Homestead Cafe, corner Harrison and West Wayne Sts. 4-10-tf

FOR RENT—Seven-room house, with city water and 5 acres of good gardening ground; also plenty of fruit trees; on corner Holton Ave. and East Pontiac St. Inquire of E. Strass, 1122 Ewing St. 12-6t

LOST AND FOUND.

LOST—Saturday afternoon, at the Independent 5c and 10c store, $35 in paper, $1.50 in silver; also a receipt with owner's name on. Liberal reward if returned to F. H. Fry, 2532 Caroline St.

FOUND—A 10-room new home, 3-story, located on a beautiful Steuben county lake; must sell to settle an estate. Price $1,400. If you want a summer home see us. M. W. Fitch & Sons. 10-31-tf

Real Estate For Sale.

Nine-room modern dwelling on Washington Blvd.; price only $3,600.
Seven-room dwelling on Jackson street, will be sold for $2,400.
Sevenroom dwelling on High street, this is a bargain; $3,200.
Seven-room modern dwelling on south side; price $2,900.
Eight-room modern dwelling on Swinney avenue; price $2,700.
Lots in Reidmiller's addition on Taylor street.

LENNERT & ORTLIEB,
810 Calhoun Street. Second Floor. 4-9-tf

FEMALE HELP

WANTED!

A good latch-needle Knitter, one with some experience. Address The Indianapolis Knitting Mills, Indianapolis, Ind. 13-1W

If you want to buy or sell city property see K. Vorndran, room 29, Pixley-Long Block. Open every evening. Phone 460. 4-12-1 mo.

Cancer Cured!

IN ONE TREATMENT.

Can Cancer Be Cured?

Hundreds of sufferers, (well-known residents of Fort Wayne) say yes. Over four thousand cancer victims owe their complete restoration to perfect health to my sixty minute operation.

Twenty-Five Years Continued Success.

Curing Cancer, Asthma, Catarrh, Lungs, Stomach, Dropsy, Kidneys and Bladder. All bad blood and skin diseases, all diseases of the sexual organs of man and woman quickly cured. If you are broken down in health, out of spirits, have been drugged, knifed and imposed upon till you have lost faith in humanity we will explain how, by our special methods you can regain your health (and keep it the remainder of your life).

FACIAL BLEMISHES.

Superfluous Hair, Moles, Warts, Pimples, Black-Heads, Red-Veins and Birth-Marks permanently removed without scaring. Consultation free.

DR. CHARLES ZIMMERMAN, Specialist
1010 Harrison St. Ft. Wayne, Ind.

Clarence Lesh, of Monroeville, is visiting with his brother, Bert Lesh, 1231 East Lewis street.

Ray Prough, of Ossian, was in the city this morning on business.

FOR SALE—REAL ESTATE. FOR SALE—REAL ESTATE. FOR SALE—REAL ESTATE.

REAL ESTATE FOR SALE

CITY PROPERTY

Seven-room house, good cellar, drove well, chicken park, fruit and shade trees, convenient to car line. Plat of ground 100x140 feet. Fine location. Will be sold at a bargain price.

A modern 7-room house in Lakeside at a low price.

$3,000 will purchase, in the most desirable part of west end, about ten minutes' walk from court house, modern 7-room residence.

Five-room cottage located in the east end convenient to car line. Will be sold with a small cash payment down, balance same as rent.

Modern 8-room house, large lot, good barn and fruit, located on car line west of Calhoun street; will be sold at a bargain.

A new modern 8-room house, located in the west end. Small payment down, balance same as rent.

Five-room cottage located on the south side, desirable location. Will be sold at a low price, $1,200.

A fine corner lot 52x150 feet with a nine room house; barn, fruit, near car line and paved street. Price only $1,900.

Five-room cottage with both kinds of water in house, car line and paved street. Located in the west end. Price low, $2,300.

On East Lewis street, a seven-room modern house. Right price for quick purchaser.

A new 6-room house, just completed; located in the west end of city; strictly a bargain; small cash payment down, balance same as rent.

SUBURBAN PROPERTY.

A fine suburban home, three acres, adjacent to the city; an attractive 8-room two-story house, with bath, etc.; well, cistern, good barn, poultry house and other out-buildings; fruit and shade; will be sold for much less than cost. See photograph at office.

Poultry farm, five acres, two and one-half miles from court house; fine house of five large rooms, good barn, well, cistern and fruit; will be sold with small payment down, balance on very easy terms; would consider city property in exchange.

One acre, with new 5-room house, adjacent to city; will be sold on easy terms; price low.

Twelve acres, located near city, with good buildings, etc., will be sold at a bargain.

Vacant Property.

Two fine lots located in the select residence district, west end. Will be sold at a bargain price; only $1,500 each.

A choice corner lot on High street, low price; with pavement and sewerage paid.

Don't fail to inspect the fine building lots on the south side. Will build a home to suit the purchaser; small payment down, balance on easy terms. Stop paying rent.

A fine corner lot on paved street and car line with one 7-room house on front of lot and small house on rear facing side street; desirable investment property.

FARMS.

Thirty-six acres, good buildings, level farm, black so... well tiled, located near Fort Wayne: offered at a bargain price.

Forty acres, south of New Haven, near Maples; good frame buildings, level farm, black soil, well tiled, eight acres of timber; bargain price.

One hundred and twenty acres, near Fort Wayne; 20 acres of timber, 10 acres of which have never been culled; fine buildings, drove well, wind pump, level farm, black soil, well tiled, at $60 per acre.

One hundred acres, near Fort Wayne on interurban line; good buildings, level farm, soil black loam, well tiled, at $55 per acre.

Fifty-five acres, located north of Fort Wayne; 12 acres of timber; fine 9-room house and good barn, with other out-buildings; drove well, good soil, tiled, convenient to church and school. This farm listed at .. bargain price for a short time only.

Forty acres with fine improvements; level land; best of soil; near church and school; six miles from city; price $2,500.

Thirty-seven acres; we... of city; all improved; good soil; price reasonable.

Eighty acres, 2½ miles from Woodburn; good, new house, barn; level farm, black soil, located close to school; price $75 per acre.

One hundred and si... acres, located close to Fort Wayne; level farm, black sandy soil; good improvements; bargain price; will take city property in trade.

Over 300 fine farms in Allen, Whitley, Adams, Wells, Noble, Antwerp, Van Wert, Paulding, DeKalb, Huntington, Kosciusko, Steuben and Lagrange counties, ranging in size from 20 to 300 acres and in price from $40 to $160 per acre. When in the market for a farm, it will be to your interest to inspect my large and splendid list. It will cost you nothing to do so. I can suit you in price, terms, location, nature of soil and improvements.

E. GREGG DAVIS

OFFICE OPEN EVENINGS. HOME PHONE 1625.

ROOMS 15-16-17-18-19 and 20 PIXLEY-LONG BLOCK. FORT WAYNE, IND.

FOR SALE—REAL ESTATE.

FOR SALE—Lots in Forest Park, $250 to $475. 10-27-tf

FOR SALE—Nothing in Fort Wayne excels Forest Park lots. 10-27-tf

FOR SALE—Home sites in Forest Park. Splendid investements. 10-27-tf

FOR SALE—Residence property at the southeast corner Holton Ave. and Fisher St. Inquire at 725 Madison St. -tf

FOR SALE—Small new house; just finished; on easy terms. Joe W. Bell, 111-113 East Columbia St. 18-2t

FOR SALE—Modern 10-room house on Maple Ave.; lot 60x350. Inquire of M. G. Beaver, 2027 Broadway. 3-30-tf

FOR SALE—New cottage, 6 room dwelling on south side, in splendid condition; price reduced $300 for quick sale. This is a bargain; investigate at once. G. W. McKee, 131 East Berry. 4-9-tf

FOR SALE—Ten minutes walk from court house, 45x145 modern 8-room house, all conveniences, asphalt pavement; bargain if taken immediately; $1,000 down, balance on monthly payments. Inquire 1609 East Wayne.

FOR SALE—MISCELLANEOUS.

FOR SALE—Good sound horse, 2002 Fairfield Ave. 13-6t

FOR SALE—A Shetland pony and outfit; 1721 West Main St. 15-6t

FOR SALE—Split or slab stove wood; also kindling; telephone 402. Paul Mfg. Co. 4-1-1m

FOR SALE—Fresh cow. Inquire Henry J. Minnich, Monroeville, Ind., R. R. No. 4.

FOR SALE—Fine mahogany davenport and chair; china closet and plate rack, cheap. 623 Knitters Ave. 18-2t

FOR SALE—Two-seat jump-seat surrey; good condition; $15.00; 821 Cottage Ave. 18-2t

FOR SALE—Cheap—Two second-hand typewriters. Inquire 725 Clinton St.; phone 2259. 4-4-tf

FOR SALE—A first-class restaurant, doing a good business; good reasons for selling; for particulars address "Restaurant," care Sentinel. 17-4t

FOR SALE—Or for Rent—Meat Market in a fine location doing a nice business. Will be sold reasonable. Inquire of K. Vorndran, Pixley-Long Blk., room 29; phone 460. 4-16-tf

MEDICAL.

ALL AFFLICTED with a cough of long standing resulting from la grippe or weak lungs, or hemorrhages, should try my lung and cough syrup, an old Indian remedy, made of roots and herbs; it has never been known to fail. Call at 1511 Fairfield Ave. 12-31-tf

FOR SALE—The 20th Century Medicine and Tonic for chickens, turkeys and geese. This medicine is produced from the most powerful ingredients known for the cure and prevention of all diseases of fowls of every description. General agency, prepared and for sale at the Niswonger Drug Store, 128 West Main St. 6-9-1y

Arrest It—$50 Reward.

A small sample bottle of Ec-zine will be sent free to every reader of the Sentinel who is suffering with any kind of skin disease or eruption—Eczema, Blood Poison, Fever sores, Cancer, Rheumatic Pains, or any other Germ or Virus disease or sore of any name or nature.

$50 reward will be paid for any case of Eczema that is not promptly cured with Ec-zine. Ec-zine will heal any sore or cure the worst skin and make it look like velvet. Thousands cured daily. Never mind what you have tried; forget the failures made by other remedies, and send for free sample of Ec-zine which always gives relief and permanent cure. A $1.00 bottle often cures the worst cases. Ec-zine is successfully used in hospitals and by physicians generally. It is not a patent medicine. If your druggist does not have Ec-zine send direct to us. State nature of disease and years' standing. Address,

THE PHYSICIANS LABORATORIES,
806 Boyce Bldg. Chicago, Ill. 3-4-52t

Trade Schools.

WANTED—1,000 young men—The United States senate and house have passed the Murphy bill which compels all of the railroads to place telegraph operators on an 8 hour a day basis. This means an increase of one-third more men and in order to comply with this law, the railroad officials must begin now to provide for it. We are asked if we can furnish 1,000 telegraph operators for this vicinity by January 1st, at salaries ranging from $60.00 per month up to $100.00. To the father and mother in the vicinity of Fort Wayne, are you satisfied with the wages your boys and girls are earning? Why not take advantage of this opportunity and start them in our day and night school and prepare them for one of the 8 hour a day positions. They can continue in their present positions and attend night school, and in 6 months be ready for a telegraph position. Fort Wayne School of Telegraphy, 2d floor, Tri-State Building. d-w-3-23-1m

Klaehn & Melching

UNDERTAKERS and EMBALMERS

PRIVATE AMBULANCE.
No 205 West Main Street.
Home Phone 228.

John Miller, 818 Wilt street, went to Chicago this afternoon to spend a few days with relatives.

FOR SALE—REAL ESTATE.

FOR SALE—Forest Park lots are convenient to down town. 10-27-tf

FOR SALE—Real Estate bought and sold. If interested see HARRY C. STOPHER, room Six, Citizens Trust Bldg. 3-1-tf

FOR SALE—A bargain; modern 9-room house; bath, furnace, electric lights; on West Main St. Inquire of J. O. Brown, 1614 West Main St. 3-19-tf

FOR SALE—Good 6-room house, with large lot, on Smith St., near Creighton. Price reduced to $1,850. 1-16-tf W. E. DOUD.

FOR SALE—Before you buy a lot see Forest Park. Over 225 lots already sold. Many choice sites remain. Low prices, easy terms. Louis F. Curdes. 10-12-tf

FOR SALE—Very desirable residence of 8 rooms on West Williams St., to be sold at a bargain. 1-16-tf W. E. DOUD.

FOR SALE—The modern residence at 121 East Taber St. Owners have left city and property will be sold at a bargain. 1-16-tf W. E. DOUD.

FOR SALE—The Beach Homestead, with 100 ft. frontage on East Berry St. Will accept $12,000 to settle estate. 1-16-tf W. E. DOUD.

FOR SALE—Forest Park lots. Free cement walks, tree shade trees, splendid neighborhood. Louis F. Curdes. 10-12-tf

FOR SALE—Buyers of Forest Park lots will be assisted financially by the Forest Park company. See Louis F. Curdes. 10-27-tf

FOR SALE—A choice modern residence on Home Ave., near Broadway. Fully modern and very desirable. 1-16-tf W. E. DOUD.

FOR SALE—Rome City cottage "Alabama," with lot 60x100, facing Sylvan Lake. Ada M. McCormick, Hamilton National Bank Bldg. 3-23-tf

FOR SALE—A new modern house on paved street, quiet, central; price $2,450; small cash payment, balance monthly plan. 1-16-tf W. E. DOUD.

FOR SALE—We will offer for the next few days a modern residence on Harrison St., near Taber. Price reduced $500.00 if sold soon. 1-16-tf W. E. DOUD.

FOR SALE—One of the newest and best homes in William's Grove. Very modern and up to date, has south front, and lot covered with large forest trees. Price on application. 1-16-tf W. E. DOUD.

FOR SALE—FARMS.

FOR SALE—Ten acres of fine garden ground, with good buildings, close to city. A bargain. 1-16-tf W. E. DOUD.

PAWNBROKERS.

-:-Are You Temporarily Embarrassed?-:-
Bring In Your Watches, Diamonds and Jewelry
Or send messenger and we will return money and ticket.
We Will Treat You Right. All Business Confidential.
L. J. LIBBING & CO.
Call Us on Phone 920.
203 E. Main St., FORT WAYNE IND.

INSPECT THESE

West Jefferson street, 9 rooms and bath	$4500
East DeWald street, 8 rooms and bath	3600
Stophlet street, 5 rooms	3000
Monroe street, 9 rooms	2700
Wall street, 8 rooms	2500
St. Joe Blvd. 6 rooms	2000
Maumee avenue, 9 rooms	2100
Buchanan street, six rooms	1800
Wall street, 5 rooms	1800
Near Feeble Minded, 5 rooms	1200

Store buildings that pay 10 per cent.

W. H. SCHEIMAN,
12-14 Pixley-Long block. Phone 1558.

PIANOS.

FOR SALE—One mahogany upright, high grade piano; eastern make; will sell cheap for cash. Jacobs Music House, 1021 and 1023 Calhoun St. 2-25-tf

SEWING MACHINES.

GO TO H. C. HITZEMANN FOR NO. 8 ARCADE Phone 2480. Domestic Sewing Machines. Second-Hand Machines, Needles, and Supplies for any Machine. Repairing a Specialty.

THE NORTH SIDE HOUSE WRECKING COMPANY.

Will do work cheaper than anybody in town. Phone 1624, one long, one short ring. 4-15-1m

TRY THE SENTINEL WANT COLUMN
TRY THE SENTINEL WANT COLUMN
TRY THE SENTINEL WANT COLUMN

See me if you want a FARM. I have the largest list of GOOD farms. Also city property bought and sold and exchanged. S. Friestroffer. 709 Court St., ground floor; phone 611. 2-16-1y

FOR SALE—REAL ESTATE.

A modern 10-room residence on Columbia avenue, Lakeside; $5,000.

Fine 8-room residence on West Berry; lot 40x150; $4,000.

Two 5-room cottages, with full lot on Williams street, near Fairfield; $3,200.

A fine suburban home, 2½ acres, with fine new 7-room house, three squares south of Pontiac street car line; fine poultry houses, two barns and other outbuildings; $2,600.

One 10-room and one 9-room residence; all modern conveniences; lot 70x150; rent $36 per month; $4,300.

Seven-room residence on Hough street; price $1,700.

Seven-room residence on Montgomery street, near Monroe; $2,400.

Fine building lot on West Wayne street, 30x90; $1,000.

Nine-room residence, on South Hanna street; lot, 40x150; $2,500.

Modern 9-room residence on Broadway, near Electric Works; $3,300.

Six-room residence, on Hendricks street; electric lights; both kinds of water in the house; $2,000.

Fine 9-room residence on Hanna St., near Buchanan street; $3,300.

Modern 7-room residence, Smith St.; $2,750.

Modern 8-room residence on Pontiac street near Calhoun; $3,000.

Modern 11-room brick residence, slate roof; five minutes walk from court house; $7,500.

Five-room cottage, with full lot, large barn, room to build another house, 1326 East Wayne street; $2,500.

Seven-room cottage on Summit street; lot 33x150; both kinds of water in the house; cemented cellar; good barn; $2,200.

Five-room house on Erie street, near Harmer; electric lights, both kinds of water, cemented cellar; $2,000.

Five-room cottage with full lot, on Lafayette street; $1,700.

Fine 8-room residence on Pontiac St., near Lafayette, lot 35x150, $2,400.

Six-room residence, with full lot, on Baker street, near Calhoun, at a bargain.

City property and building lots for sale in all parts of city.

Also first-class fire insurance.

Open every evening from 7 to 9.

K. VORNDRAN,
Room 29, Pixley-Long Blk., Office phone 460.

Monroe W. Fitch & Sons' Realty Bulletin.

The best investment on earth is earth itself.

FARMS—This is the day to inspect one or many of our farm bargains. We still have the 43-acre tract, with good home, 9 miles out on St. Joe, for $2,500.

ON PAYMENTS—WANTED—A man to buy grocery stock, building, dwelling adjoining, with barn on lot, for $2,500. $300 cash will handle the whole.

NEBRASKA—Don't forget the bargain on Boone St., and the two homes on a prominent Elm St. corner, for $2,950.

FOR RENT—160 ACRES on Huntertown Interurban; will sell lease and stock as well as farm implements.

COTTAGE—At fine lake we offer 9-room cottage, good boat house and launch, worth $300; two new boats, one of which cost $50; cottage is furnished; price for whole, $1,700.

MEAT MARKET—We offer a well equipped market in brick building on paved street, in this city, for $950.

Phone 1360 or see us opposite postoffice.
MONROE W. FITCH & SONS,
THE EARTH AND INSURANCE MEN.

BOERGER BARGAIN BULLETIN

Melita St., 8-room house; $3,400.
East Washington St., 6-room cottage; a snap; call soon.
Thompson Ave., 7-room house; $2,000.
One acre and 6-room cottage; $2,300.
List your property with me. Have call for property over the entire city.

G. W. BOERGER,
Phone 192. 120 West Berry St.

LOANS.

MONEY TO LOAN on farms only. Very favorable terms. No commissions. W. A. Jones, office over Old National Bank, corner Calhoun and Berry Sts. 1-29-tf

MILLINERY.

SCHOOL OF MILLINERY — Everything taught pertaining to millinery, making, designing, tinting, trimming, keeping stock and selling; terms reasonable. Call at Minnie C. Reitze's, 122 West Berry St. 2-25-tf

PAWNBROKERS.

Money to Loan on Watches, Diamonds and Jewelry. Call at W. W. Dygert, Pawnbroker, 130 East Columbia St. Open evenings. 10-17-1yr

WILL GET RESULTS—SENTINEL ADS
WILL GET RESULTS—SENTINEL ADS
WILL GET RESULTS—SENTINEL ADS

Real Estate For Sale

One six and seven room house, in Forest Park, easy terms, can finish in thirty days.

Three new modern houses on W. Main street, almost finished, only 9 blocks from court house.

The elegant residence of Mr. Frank Brown, with extra large lot and barn, will be sold at big sacrifice if taken soon.

Several lots in Williams Grove.

Forest Park lots on easy terms.

Fire Insurance.

LOUIS F. CURDES,

Rooms 3-4 Pixley-Long Blk. Phone 62

MANY WABASH FREIGHT AGENTS IN CITY TODAY

Here to Discuss Business With View of Making Improvement.

Some of the higher freight officials of the Wabash and all of the agents at the junction points on the Eastern division are holding a meeting at the Commercial club rooms in this city this afternoon. The movement of freight, interchange of business at the various junction points and other matters of interest to the department are being discussed in all of their phases with a view of bettering the service if possible. Among the participants in the discussion are W. C. Maxwell, assistant general traffic manager; G. I. Forsyth, superintendent of transportation, and G. R. Layher, weight inspector, all of St. Louis; Superintendent J. C. Sullivan, of Peru, and the following agents at junction points: C. H. Newton, of Toledo; G. C. Knickerbocker, of Defiance; A. L. Gilbert, of Fort Wayne; M. F. Hargrove, of Huntington; G. N. Thomas, of Wabash; R. W. Crockett, of Peru; A. C. Naylor, of Logansport; L. N. Andrews, of Lafayette, and P. F. Fallon, of Danville. Mr. Andrews is the chairman of the association and is presiding at the meeting this afternoon.

NEW CAR DUMPER.

Pennsylvania Ready to Put Sandusky Docks in Service.

The Pennsylvania has about completed the car dumper at Sandusky, which the officials claim will enable them to handle over 1,000,000 tons of coal at those docks this year as against 475,000 tons last year. The company has also rebuilt the approaches and docks and dredged out the channel leading to them. The new car dumper is so constructed that when a coal car approaches, a smaller car, called "the goat," rises from a depression between the rails, meets the loaded car and pushes it upon the platform of the dumper. At the same time it pushes off the car which has been emptied. Then the platform bearing the big car, with 120,000 pounds of coal aboard, is raised by cables until it reaches the level of a chute. Cables then clutch the one side of the car, turn it over and the coal rushes down the chute into the hold of the waiting vessel.

HUMAN BODY DERAILS CAR.

Shocking Affair In Which Bridge Foreman Loses His Life.

Fostoria, Ohio, April 18.—Blocked by the body of James McClure, the rear trucks of Nickel Plate train No. 2 were derailed at Arcadia last night, causing considerable delay.

McClure, bridge foreman for the Nickel Plate, had attempted to board the train when it was moving and fell under the wheels. His head was cut off and his body shockingly mangled. Railroad men say it is the first time in their memory that the body of a human being has derailed a train.

SHOPMAN HAS LEG BROKEN.

Louis Jordon, an employe of the Hoffman Brothers saw mills, had the bone of his left leg fractured yesterday afternoon in a peculiar manner. While he was near a door, the counter balance weight in its descent struck and fractured the bone. He was carried across the street to the hospital where he received attention from a surgeon. Mr. Jordon resides at 1437 Oakland street.

TIMED THE CAR INSPECTORS.

Vice President G. L. Potter, of the Baltimore and Ohio, who was a passenger on the Pennsylvania Special, the eighteen-hour train, last evening, closely watched the men at work in changing engines while the train stood at the depot. Mr. Potter made a note of the time consumed in making the change—one minute and forty-two seconds—and seemed pleased with the result. Mr. Potter resided in Fort Wayne seven or eight years and has not forgotten any of the men he knew at that time. He greets them cheerfully by the name they are accustomed to hear when addressed by their fellow workmen.

OVER FORTY YEARS IN SERVICE.

Theodore Bley, a yard conductor in the employ of the Pennsylvania company, will pass the sixty-third milestone on life's highway tomorrow and will probably observe the anniversary by working as he did on all previous birth anniversaries. Mr. Bley is the oldest man, both in point of years and service, at the Pennsylvania yards. He commenced work there August 28, 1865, just one month after he had been discharged from the United States army, and he has been at the yards continuously since, filling all of the positions, from switchman to yardmaster, during his term of service. Mr. Bley also spent over three years in the army. He enlisted in the Fith New York regiment for two years and served in the army of the Potomac, taking part in the battle of Gettysburg. When released from the service by expiration of his term, he started west with a party of friends and becoming stranded in Fort Wayne on account of lack of funds, Mr. Bley enlisted in the 142d regiment and was with the army of the Cumberland one year and two months, being discharged in July, 1865, at the close of the war. He returned here and the following month took a position with the Pennsylvania. Some time ago he relinquished the position of yardmaster on account of advancing years and was given the conductorship at the yards.

DEMAND FOR TELEGRAPHERS.

Leroy Hartzler, the head of the Hartzler School of Telegraphy, is daily in receipt of orders for telegraph operators and the demand for them and the disposition on the part of the railways to pay better wages is having an influence on the young men of the country to the end that a greater proportion of them are learning the trade. Mr. Hartzler now has twenty-three pupils and expects to increase the number very materially the next few weeks. The latest graduate from the school was Clarence Wells, who left this morning for Muncie to take a position with the Lake Erie and Western.

WORK TRAINS TAKEN OFF.

The three work trains which have been in service on the G. R. & I. for a week or two were taken out of service yesterday and the announcement was made that they would not be put back into service until late in the summer, if at all this year. The order to take them off the road came as a surprise.

HAD SHOULDER DISLOCATED.

Conductor J. E. Conners, of the Nickel Plate, fell in getting off his caboose at Miller City last evening and dislocated one of his shoulders. Mr. Conners resides in Bellevue, but is here two or three times a week and is well known in the city.

INDUSTRIAL NOTES.

Frank Jeffries has taken a position at the Wabash shops.

R. J. Fisher went to Toledo this morning in the interest of the Bass company.

H. H. Magers, a pipefitter, will go to Cleveland tonight to do some work on the Pennsylvania ore docks.

C. Kauffman and F. J. Schnaible, laborers, took positions at the Pennsylvania shops this morning.

J. Fulford, a car inspector, took a position with Foreman Steve Schellenberger at the Pennsylvania depot today.

F. J. Conrady, of the Pennsylvania planing mills, has gone to Columbus, Ohio, on business for the Royal Arcanum.

Mrs. Loos, the mother of Pennsylvania Fireman W. A. Loos, will go to Mansfield tomorrow for a visit with relatives.

Ed Harkenrider has recovered from the injuries he received at the Western Gas works two weeks ago and is again at work.

W. L. Blair, superintendent of transportation of the Nickel Plate, spent the forenoon here, leaving at noon for Chicago.

T. J. Rodabaugh has returned from James lake, where he went a few days ago to put his cottage in shape for the summer outing.

Two twenty foot rope wheels are being loaded at the Bass works for shipment to the Ontario Steel company, Wellon, Ont.

Boilermaker Thomas Reiling, who had his back sprained two weeks ago, has recovered and resumed his duties at the Wabash shops.

K. Braun, of the Pennsylvania round house, fell yesterday and sprained one of his ankles so badly that he will be unable to work for awhile.

Harley Watson, who had two fingers injured two weeks ago at the Pennsylvania store room, was able to report for work this morning.

Ambrose Benedict, a machinist, has recovered from an illness which disabled him a month and is at work again at the Wabash shops.

Chief Clerk W. L. Wilt, of the Pennsylvania motive power department, went to Philadelphia last night on business for the company.

J. Freick, a machinist who took a position at the Fort Wayne Electric works a short time ago, resigned this morning to go to Chicago to work.

A. L. Bedwards, of the Pennsylvania car machine shop, has recovered from an injury to an eye and reported for work after an absence of several days.

Engineer Charles Rodgers has an injured hand and Firemen W. I. Tipple, B. H. Kiser and C. H. Kintz are sick. All are Pennsylvania employes.

Conductor W. E. Rowe, of the Wabash yards, is sick and off duty, and Conductor G. W. Thiebold, who had been taking a rest, resumed work this morning.

E. G. Hayden, traveling passenger agent of the Chicago, Milwaukee and St. Paul railway, was looking after the interest of his company in Fort Wayne today.

E. B. Grebe, a carpenter, has succeeded Harry Rumser in the tank department at the Pennsylvania round house. C. E. Meyers is a new laborer at the round house.

Motorman E. E. Hayes, of the city street car line, who was taken sick while in the south two weeks ago, is still confined to his home at 1616 Hayden street, with but little prospect of being able to resume work for a week or two.

Benjamin Bowers became a boilermakers' helper at the Pennsylvania shops this morning. Until recently he was employed as patrolman by the city police department.

Frank Lauer, a painter, resumed work at the Pennsylvania shops this morning. He was off duty a week on account of the illness of his wife, who is said to be improving.

Machinist H. H. Ozman took a position at the Fort Wayne Electric works this morning. M. C. Tragg, a laboratory man, took a position at that shop this morning.

W. Daseler, of the Wabash shops, contemplates a two weeks' visit with friends and relatives in the south and will leave in a day or two, accompanied by his mother, for Mobile.

Pennsylvania shopmen who are off duty on account of sickness are W. J. Scheib, J. R. VanBuskirk, M. A. Sarber, W. A. Kahoe, A. R. Rondot, Jerry O'Conner and Fred Sharphorst.

Cal McEvoy, of the Pennsylvania cashier's office, has gone to Kalamazoo to attend the funeral of his grandfather. Will Stevens, of the same office, is off duty on account of sickness.

Machinist Herman Regel left last night for Bethlehem, Pa., to install a large cross compound Corliss engine built at the Bass works. Mr. Regel will be engaged several weeks at the work.

Machinist W. S. Scherer, of the Wabash, received an ugly gash above the right eye yesterday by being struck by a sharp piece of steel while removing a link from an engine. Dr. Kaadt attended him.

Mrs. O. E. Maxwell and Mrs. W. J. Cunningham, wives of Pennsylvania engineers, have planned a visit with Chicago friends the latter part of the weeks and will leave for that city tomorrow.

Division Storekeeper C. P. Cherry, of the Pennsylvania, is again confined to his home by an attack of rheumatism. Only recently he recovered from an attack of the disease which kept him from his office a number of days.

William Ruby, a Wabash fireman, has gone to Hot Springs for the benefit of his health. He has been suffering with inflammatory rheumatism.

Contractor August Holman is getting ready to build an eight-room house on Fifth street for K. J. Bauer.

General Supt. S. E. Cotter, of the Wabash, passed through the city in his private car last evening, en route to Detroit. He was joined here by Purchasing Agent How and Supply Agent Ives, who were in the city yesterday on business with the master mechanic and other local officials.

Machinist E. J. Ehrman had an eye injured by a piece of steel yesterday, while at work in the Pennsylvania shops, and is off duty as a result. R. F. Balls, also of the machine shop, had a toe crushed between the wall and the elevator cage at the store room yesterday and will be off duty several days.

Boilermaker B. F. Ackerman, who was formerly employed by the St. Paul at Dubuque, Iowa; Machinist C. W. Broecking, late of the Erie shops at Huntington; Thomas Michaels, G. Hull are new employes at the Wabash shops. W. Godfrey, M. C. Braun and M. Wallace resigned positions at those shops this morning.

The employes in the Wabash yards in this city have been advised that Trainmaster C. E. Wells will be here in a few days to examine them in the book of rules in conformity with the laws of Indiana. There are none but experienced yardmen in the employ of the Wabash at this place and none will be found wanting in the necessary information.

Chief Inspector Hettler, who went to the Standard Steel Car works at Butler, Pa., two or three days ago to inspect a number of cars that are to be built there for the Pennsylvania company, has called to his assistance W. E. Paul, J. E. Bash, O. L. Riggle and H. Westerman, who represent the various branches of car building.

G. R. & I. passenger train No. 12, which left this city at 6:35 yesterday morning, got two of its coaches, the baggage car and the tender of the engine off the rails a short distance north of Lynn at 9:10 o'clock, and before the train could stop a considerable portion of the track at that point was damaged. So far as could be learned none of the passengers were seriously injured, though all were badly frightened. Lynn is fifteen miles from Richmond and the wreck crew from that place was sent to the scene and soon cleared the tracks. The train was in charge of Conductor Hofheinz and Engineer Kelker.

RUEF COUNSEL RECOVERING.

Case Will Go On—Ruef Jury Subjected to Challenge.

San Francisco, April 18.—Henry Ach, counsel for Abrham Ruef, who was striken in court yesterday, is now on the way to recovery. His illness turned out to be ptomaine poisoning, which was attributed to mussels eaten at luncheon. Anxiety was felt for a time as to the result, but last night Mr. Ach was pronounced out of danger.

The twelve men selected as a jury were today subjected to peremptory challenges. Of these the prosecution have five in all, the defense being allowed ten.

It is now said that the indictments resulting from the recent telephone investigation will not be filed before the return from Manila of T. V. Halsey, of the Pacific States Telephone company, now under indictment for perjury, who is expected to be examined by the grand jury. The object of the prosecution, it is said, is to begin as many trials as possible as soon as the indictments are ready and Detective Burns has already taken advantage of the lapse this week in the grand jury's work and is busy preparing for the actual trials which are expected.

WE PREDICT success and satisfaction to you if you confer with us when you want to borrow money. We make it easy and convenient for you to pay back.

ANY AMOUNT

From $5 up can be borrowed on your furniture, piano, horses and wagons, buggies, stock, etc., and we leave the property in your possession, which gives you the use of both money and property. Our

Rates Low As Any Better Than Many

Call any time. Advice and information free. You can pay off your loan in small weekly or monthly installments as you may find it most convenient. A liberal discount allowed if paid before due. All business strictly confidential.

INDIANA LOAN CO

Room 3, Arcade. Second Floor. Established 1895. Home Phone 995.

HOME BAKING

For sale at the Y. W. C. A. rooms, Saturday, April 20th.

Our morning breakfast foods are delicious at "The Queen."

SHERWIN & JONES.

YOU'LL DO BETTER At Seelberg's Ready-to-wear store, 126 E. Berry street, cash or credit. Wait for our opening. 18-2t.

ADVICE TO RHEUMATICS

Noted Phyisician Tells How to Prevent and Cure Rheumatism, Kidney and Bladder Troubles.

[From The Chicago Tribune]
(By. Geo. Edmund Flood, M. D.)

If you would avoid Rheumatism, Kidney and Bladder Troubles be moderate in the consumption of heavy, rich foods, substitute as far as possible soups, broths, fresh milk, and drink water—lots of water. Take plenty of time to eat, and don't eat after you have had enough, even if it does taste good. If your work is confining take a moderate amount of exercise each day in the open air.

Of course, neither diet, water, rest, nor exercise will cure these afflictions. I advise them as preventives only. For the benefit of the readers of this article who are now afflicted with Rheumatism, Kidney, Bladder or Urinary Trouble, and desire to be cured quickly, I give below, complete in every detail, the famous prescription which has made me so successful in the treatment of these diseases. It is the most certain cure that I have ever used. It is pleasant to take, it is not expensive, can be filled by any druggist, and I believe it is the greatest prescription for Rheumatism, Kidney and Bladder Trouble ever written. It is also a valuable spring tonic and Blood purifier. If you are a sufferer, save this, take it to your druggist and have it filled, or get the ingredients and mix them at home.

Fluid Ext. Cascara Aromatic, ½ ounce, Concentrated Barkola Compound, 1 ounce, Fluid Ext. Prickly Ash Bark, ½ drachm, Aromatic Elixir, 4 ounces.

Adult dose, take one teaspoonful after meals and at bedtime; children, one-fourth to one-half teaspoonful after meals.

After you are cured follow the advice I have given you in regard to diet, exercise and water, and you will not need the services of a physician again for these ailments.

Note—Other papers are privileged to copy. 4-15-6t

CITY BREVITIES.

Mayor E. B. Thumma and W. H. Coffinberry, of Garrett, are in the city.

Miss Mary Wilkins, of 1018 Broadway, is confined to her home on account of illness.

P. F. Dixon was at North Manchester Wednesday afternoon, looking after some business interests.

Attorney Abott, of the Phoenix Life Insurance company, of Detroit, was in the city yesterday looking after business at the local office.

Mrs. Sol A. Wood, and son, Harold, went to Lake James today. The latter will act as conductor this summer on the traction line from Angola to the lake.

Fred Baade has let the contract for the erection of a dwelling house on his farm a few miles southwest of the city. Work will be begun at once.

Mr. and Mrs. J. A. Hetrick will leave Sunday for Bucyrus, O., where they will spend a month visiting friends. Mr. Hetrick is well known from his connection with the People's store.

The officers of Wayne Street M. E. church and of the Ladies' Aid society will tender a reception for the new pastor, Rev. Frank Lenig, and his family in the church parlors Friday evening, to which the public is invited. Special invitations have been issued to other Methodist Episcopal pastors of the city.

Friends from out of the city who are here to attend the funeral of Mrs. Frank Tibbles include Dr. and Mrs. William Brown, of Etna, Ind.; Mr. and Mrs. O. J. Outland, of Bellefontaine, O.; Mr. and Mrs. Louis Courter, of Zanesfield, O.; Dr. and Mrs. George Courter, of Hamilton, Ind, and Mr. and Mrs. A. S. Johnson, of Ottawa, O

DEATH BARES A MARRIAGE.

Woman Was Wealthy Farmer's Wife, Not Merely Housekeeper.

Goshen, Ind., April 18.—Claiming she is the legal wife of Valentine Blough, who was killed by a traction car recently, Miss Amanda Norris, his housekeeper, yesterday began an action in partition against all his heirs, asserting her right to a widow's dower in his $80,000 estate.

Not until after Blough's sudden death did Miss Norris ever divulge her marriage to him, which, she says, occurred in Windsor, Canada, in 1905. She has produced a Canadian marriage certificate, explaining she married him secretly when they went on a pleasure excursion.

Although Blough was thought to have left a will directing the disposal of his property, search has failed to reveal the document. Blough was an eccentric farmer who accumulated immense holdings of farm lands.

He has a divorced wife and several children living in Lagrange, Ind. Detectives are now in Canada looking up the marriage records.

MARRIAGE JOKE A REALITY.

Soldier Marries Girl He Met When She Was Only Ten.

Evansville, Ind., April 18.—Ten years ago, Captain Leever, of the Salvation Army, of this city, was traveling through Ohio with a military band and one day, at Medina, he chanced to introduce John W. Elliott, a band member, to a little girl ten years old, at whose father's house they stopped for several days. The captain jokingly remarked that the girl, Ona Cole, would some day become the bride of Elliott, who was ten years her senior. Ten years have passed, and Captain Leever's joke has developed into a reality. The couple will be married in a short time. Elliott went to the Philippines after serving in the Spanish-American war. He has never seen the girl since first being introduced to her, but during his service in the Philippines they kept up a regular correspondence.

DEAD GIRL'S FAMILY ACCUSED.

Affidavits Filed Against Mother, Brother and Sisters of Dona Gilman.

Dayton, Ohio, April 18.—Affidavits were filed in Magistrate Holderman's court yesterday afternoon charging Mrs. Leah C. Gilman, mother; Collins, brother, and Fayne and Bessie, sisters, with murdering Dona Gilman, whose body was found on a commons near her home November 20 last.

The grand jury recently ignored the case against the Gilmans. Warrants for arrest are being prepared. The Gilmans are in the city. The attorney filing the affidavit says there is no new evidence.

Mrs. Gilman, her son, Collins, and daughters, Bessie and Fayne, waived preliminary hearing in Squire Holderman's court this morning and were bound over to the grand jury on the charge of murdering Dona Gilman. There were released on bonds aggregating $7,000.

Under Old Glory, Majestic tonight. 18-2t.

WILL GET RESULTS—SENTINEL ADS

NOT OIL KING'S CHURCH; IS FANE OF ALL PEOPLE

New Pastor of Church Where Rockefeller Worships Says Things.

New York, April 18.—"I want the shopgirl and the workingman to come to the Fifth Avenue Baptist church. They will be welcome. It is not a millionaire's church.

"I expect to have a strangely mixed crowd there next Sunday, because I have invited the stewards, firemen, engineers and kitchen helpers of this ship, and they will come.

"A man must have fighting blood in him to stand for peace. War is a survival of the unfittest, not the fittest. We do not want a brawny, brutal, heartless race of giants. We want to save the weak.

"Mr. Rockefeller is not officially connected with the Fifth Avenue church. It is not fair to the church to have Mr. Rockefeller's name associated with it all the time. It is a powerful church without Mr. Rockefeller.

"My mission here is the ministry of reconciliation, not exclusiveness."

Strenuous, Like Roosevelt.

In such vigorous phrases Rev. Dr. Charles Frederick Aked, the new preacher of the Fifth Avenue Baptist church, introduced himself yesterday to the reporters who went down the bay to meet him. Dr. and Mrs. Aked arrived in the steamer Carmania, the former having two months ago relinquished his charge of Pembroke chapel, Liverpool's most famous church, of which he was pastor over sixteen years.

Dr. Aked has many points of likeness to President Roosevelt. He showed the latter's strenuousity in his attack upon vice in Liverpool, closing up 800 disreputable houses in a few weeks.

He has been referred to as the "fighting parson," but he denied today that he knew anything about boxing, and among the first things he said was to disagree with President Roosevelt that big battleships and huge armies guaranteed peace. He referred to that opinion as the "silliest kind of nonsense."

"It has been stated that Mr. Rockefeller induced you to come here to preach. Is that true?" he was asked.

"It is not. There is nothing to that. It is not fair to the church to keep Mr. Rockefeller's name constantly attached to it and my coming. He is not officially connected with the church and it is a powerful church without Mr. Rockefeller. He is a seatholder there but a member of a church in Cleveland. The younger Mr. Rockefeller is a member of the church and a trustee and a leader of a bible class."

"Constituency," Not a Parish.

"It is stated that you have come over here to break down what is called the materialism of America."

"Those are not my words. I have come here to preach the gospel, the gospel of the spirit of Christ, and if that is breaking down of materialism that is my mission.

"I want to make a congregation here like the one I had in Liverpool. That was a cosmopolitan congregation. It was what I called a 'Noah's ark of spiritual humanity.' It was a strangely mixed crowd, a constituency, not a parish.

"My mission is the ministry of reconciliation. I want to show that every class meets on even ground: that there are no gospel ranks in religion; that everybody is welcome and that there is no wealth or social front or class in the Fifth Avenue church."

"Would you welcome a laboring man to your church as cordially as you would a millionaire?"

"Every bit. I will greet him regardless of what he is or what he has. It makes no difference to me whether a girl is employed in a shop or not employed at all. If the shopgirls will come to the Fifth Avenue church they will find themselves thoroughly at home there and they will discover hundreds of my parishioners to welcome them. We want no inequality and we will have none."

Desires to Feel His Way.

"Were there any millionaire members of the Pembroke chapel?"

"Millionaires don't grow as freely over there as on this side."

"Do you intend to make a radical attack on vice here?"

"I come here with my mind absolutely blank. I must learn the situation. I must feel my way. It may take some considerable time."

"Where did you get the title of the 'fighting parson?'"

"That's something I have to thank the newspapers for. I do not box and I never fought in my life except once that I remember, and that was when a mob attacked me because of my probber utterances and I was compelled to fight because I did not want to see my wife trampled under foot. I think my fighting days are over.

"I have come a long ways and the things I have been fighting for over there are already secured here. In the words of Byron, I am the 'mildest man who ever scuttled a ship or cut a throat.'"

MATTING

Just received a fine lot of Japanese Mattings at all prices.

Visit Our Carpet and Rug Dep't.

FOX, HITE & CO.

923-925 Calhoun Street.

We Advertise What We Do.

The New York Racket Store

We Do. What We Advertise.

There's no secret about it—plain as the nose on your face. We buy and sell for cash; we sell good reliable goods; we sell plenty of them. We have but one price and that the lowest for cash in this town or county. Why shouldn't we prosper?

This week's list of specials are good enough for anybody and the low prices place them within the reach of everybody.

We sell May's Garden Seeds for 1c package.

5 pint copper, nickeled Coffee Pot for 79c.

American Beauty Corsets, famous for their wearing quality and perfect fit. Special Friday and Saturday 89c.

Black Silk Petticoat, special $5.00.

Special Paint, gallon can $1.00.

Hand Lamp, glass clinch collars, very special 10c.

Shoe specials from 21c to $3.00.

We carry the list below at bargain prices.

Millinery specials $2.50 to $3.00.

Candy
Dry Goods
Hosiery
Underwear
Corsets
Shirt Waists
Dress Skirts
Sateen Petticoats
Gingham Petticoats
Children's White Dresses
Children's Colored Dresses
Wrappers
Gingham Aprons
Ribbons
Laces
Embroideries
All Overs
Veiling
Silk Gloves
Lisle Gloves
Long Gloves
Dressing Sacques
Kimonas
Handkerchiefs
Jewelry
Yarns
Bed Spreads
Sheet and Pillow Cases
Hose Supporters
Side and Back Combs
Dressing Combs
Fancy Collars
Ladies' Belts
Hand Bags
Purses
Hair Brushes
Clothes Brushes
Tooth Brushes
Paint Brushes
Varnish Brushes
White Wash Brushes
Kalsomine Brushes
Men's Shoes
Men's Oxfords
Ladies' Shoes
Ladies' Oxfords
Children's Shoes
Ladies' Trimmed Hats
Ladies' Caps
Children's Hats
Children's Caps
Embroidery Silks
Stationery
School Supplies
Lace Curtains
Muslin Curtains
Curtain Cloth
Silkoleno
Cretonnes
Men's Dress Shirts
Men's Work Shirts
Boys' Shirts
Gent's Furnishings
Overalls
Suit Cases
Trunks
Perfumery
Umbrellas
Parasols
Hardware
Tinware
Graniteware
Tools
Crockery
Chinaware
Toilet Sets
Straw Matting
Knives and Forks
Jack Knives
Scissors
Spoons
Wash Tubs
Wash Boilers
Toilet Soap
Clothes Baskets
Laundry Soap
Matches
Tooth Picks
Glassware
Paint
Mirrors
Baskets
Toilet Paper
Whips
Screen Doors
Window Screens
Hinges
Screws
Wagons
Go-Carts
Dolls
Brooms
Pails, all kinds
Sweaters
Gloves and Mittens

MAY CHECK TUBERCULOSIS.

French Scientist Announces Discovery of a Vaccination Process.

Paris, April 18.—Dr. A. Calmette, director of the Pasteur institute at Lille, and a scientist whose researches are of marked individuality, read to the Medical congress at Cannes a paper of great interest on the question of tuberculosis. Dr. Calmette was not ready to announce a world-echoing discovery, as he said that much yet remained to be done in the way of experiment before it was certain that the investigations he and Dr. Guerin were making at Lille were conclusive. But he said there were hopes that man could be vaccinated by a simple process, which utilized what might be called the normal channel of tuberculosis infection—that is, the digestive canal.

Drs. Calmette and Guerin at Lille and Dr. Valle at Alfort, the site of the great French veterinary establishment, have injected animals, especially oxen and goats, possessing absolutely the tuberculosis taint, preferably at an early age (for at that period the intestine has practically unlimited absorbing power) with a very small quantity of tuberculosis bacilli rendered non-virulent and incapable of causing lesions. These bacilli penetrate the intestinal wall and are retained by the glands, which first dissolve and then destroy them. This destruction produces in the organism the formation of protective substances, and it is beyond dispute that animals so treated later remain immune when subjected even to frequent injections of virulent bacilli, which inevitably induce tuberculosis in subjects not previously vaccinated.

It remains to be seen, said Dr. Calmette, whether the immunity so acquired is lasting enough to triumph over prolonged association with persons suffering from open lesions.

A CARD.

We have to give possession of the building we are now in, and we will close out our stock of Mantles in the next thirty days at a discount of 20 per cent from our regular retail price. Come and make your selections early.

W. CARTER & SONS.
18-3t 615 Clinton St.

Eagles' Show tonight, Majestic. 18-2t.

"PHENIX"

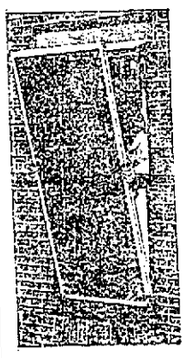

Entire Window Screens made in FORT WAYNE. Hung at top, can be extended at bottom to admit of washing windows, and easily removed from inside at any time.

No Tools. No Ladder. No expert labor.

ECONOMICAL,
PRACTICAL,
SIMPLE.

All styles of screens and awnings made to order. Estimates cheerfully furnished.

Phenix Screen & Awning Co.

Phone 2259. 725 Clinton Street.

SALARY LOANS

$5.00 $10.00 $20.00

Any reasonable amount advanced if you are regularly employed by a railroad or shop. No note, mortgage or questions asked your employer. Its confidential, pleasant and cheaper to do business with us. Payments to suit yourself. Money loaned on furniture, piano, etc.

Fort Wayne Employes Credit Co.

HOME 'PHONE 535. ROOM NO. 4, SCHMITZ BLOCK.
OFFICE HOURS, 8 A. M. TO 8 P. M.

The Rurode DRY GOODS CO.

Distinct Novelties In Spring Attire

As the season advances the popularity of our ready-to-wear department increases, proving anew the supremacy we have gained and held for many years in this line. Every day brings new ideas from the best designers with a tone and style that is strictly up-to-date.

Every Woman

Interested in the latest modes will appreciate our showing of the greatest variety of absolutely correct garments and the greatest values.

Eton Suits in Panamas, Voiles and Fancy fabrics.

Taffeta Silk Jumper Suits and demi costumes.

Dainty House and Evening Dresses in Organdies and Swisses.

Lingerie and Silk Waists, beautifully made and handsomely trimmed.

Separate Skirts in Panamas, Voiles and new effects in plaids and stripes.

Loose and Tight-Fitting Coats, Pony Jackets, Silk Jackets and Auto Coats.

A full line of Garments for Misses and Children.

It will be a pleasure for you to see and for us to show you.

Rurode Dry Goods Co.

The Fort Wayne Sentinel

OUR TELEPHONES.

Editorial Rooms....................650
Business Office....................173

THURSDAY, APRIL 18, 1907.

CITY BREVITIES.

Justice Tancey united in marriage Miss Nora Liston and James Null, of Maples, at his office yesterday.

E. G. Hoffman went to Cleveland, O., this morning on business in relation to the proposed Bryan traction line.

Mr. and Mrs. Peter Ducey are at Hartford City attending Mrs. Ducey's mother, Mrs. John Monforr, who is very ill.

Gus Witte and William Shaughnessy have returned from Crawfordsville where they attended the annual shoot of the Crawfordsville Gun club.

The ladies of the First Presbyterian church will meet with Mrs. C. D. Emmons, 2140 Fairfield avenue, Friday afternoon from 2:30 until 5 o'clock.

Members of the Huntington chapter of the Order of the Eastern Star will be present as guess tonight when Shiloh chapter confers degrees on several candidates.

The official board of Wayne Street church and the members of the Ladies' Aid society will give a reception Friday night in honor of Rev. Frank Lenig and family.

J. E. Swinney, of Pittsburg, Pa., and T. A. Lowry, of Wheeling, W. Va., were guests of E. G. Hoffman last night. They were classmates of Mr. Hoffman at Michigan university.

Mrs. Ida O'Brien returned to her home in Chicago today. She was attending the funeral of her husband, Frank O'Brien, at New Haven, whose remains were brought from Chicago.

Dennis Gorman, deputy township trustee, has returned from a month's trip at Hot Springs, Ark. His health was much benefited by the trip, and he says he feels better than at any time in the last ten years.

Mrs. William Henschen and son, Calvin, of Cleveland, O., and Mrs. Henry Henschen and sons, Edward and Clarence, of Racine, Wis., have returned to their respective homes. They were here to attend the funeral of William Henschen, senior.

The Richest Man in the World.

The richest man in the world can not have his kidneys replaced nor live without them, so it is important not to neglect these organs. If Foley's Kidney Cure is ta..en at the first sign of danger, the symptoms will disappear and your health will be restored, as it strengthens and builds up these organs as nothing else will. Oscar Bowman, Lebanon, Ky., writes: "I have used Foley's Kidney Cure and take great pleasure in stating it cured me permanently of kidney disease, which certainly would have cost me my life." Dreier & Bro.

About 30 dozen Manhattan Shirts arrived yesterday.
PATTERSON-FLETCHER CO.

AIDS
To Housecleaners

Let us help you. Nowhere else will you find so many things to make your work easy.

Wall Paper Cleaner....15c
Chamois Skins from $1.00 down to............10c
Sponges, big, thirsty ones.
Feather Dusters, all prices down to............30c
Furniture Polish.......15c
Ammonia, the strong kind 10c
Chloride for disinfecting............25c
Rubber Gloves.........59c

Our paint department can furnish you material for the finishing touches. All the newest and richest finishes are here. Also every kind of brush.

"Get the Meyer Quality."

Meyer Brothers Co.

Two Big Drug Stores.

MEETS AT PIERCETON NEXT.

Fort Wayne Presbytery Completes Its Work at Nappanee.

Fort Wayne pastors and lay delegates to the meeting of the Fort Wayne Presbytery at Nappanee returned home yesterday, pronouncing the gathering one of the most interesting and profitable in the history of the Presbytery. The next meeting will be held at Pierceton six months hence.

Rev. W. M. Elliott, of Lima, was elected moderator to succeed Rev. A. C. Ormond, of Kendallville, and Rev. Alfred Fowler, of Decatur, was chosen temporary clerk. Rev. A. H. Brand, of Auburn, was elected delegate to the general assembly, with Rev. E. A. Van Nuys, of Goshen, as alternate. The lay delegate chosen was M. P. Kirkpatrick, of Pierceton, and F. D. Sullivan, of Kendallville, is the alternate.

The pastoral relations between Rev. W. J. Frazer and the church at Elkhart, were dissolved, as were also those between Rev. John McMurray and the church at Bluffton. The Sabbath school institute closed with addresses by Rev. A. C. Ormond, of Kendallville, Rev. I. M. Houser, of Crawfordsville, and Rev. Frank M. Fox, of Fort Wayne.

The Patterson-Fletcher Co. store still sells the Carter 75c Overalls for 50c, and R. R. $1.00 Overalls for 75c. Plain blue and blue striped.

ATTENTION

Comrades Sion S. Bass Post No. 40, G. A. R. You are requested to meet at our hall, Friday, April 19 at one o'clock sharp to attend the funeral of our late comrade L. P. Huntoon. All other comrades are invited to join us.

By order of
JAMES LIGGETT, Ajt.
WILLIAM ENGLE, Com.

REMOVAL.

Mrs. Louise J. Woods, C. S., has removed offices from Lau Blk. to 127 East Washington boulevard. 18-5t

You don't have to see the name on the "Wayno" label to tell what flavor you're drinking. They are all so distinct and natural.

YOU'LL DO BETTER

At Seelberg's Ready-to-wear store, 126 E. Berry street, cash or credit. Wait for our opening. 18-21.

FOR SALE.

My place at 2606 Oliver street. Inquire by letter or on Sunday. 18-20-22.

WOLF & DESSAUER

An Annual Event

Is Our Anniversary and Orphans' Benefit Sale

It is the means we employ of expressing our appreciation of the splendid patronage which has made our business a success.

During the sale 10 per cent discount prevails all over the store, in every department, and at the close of the sale Saturday night, 2 1-2 per cent of the week's total Cash Sales is donated to the three Fort Wayne Orphans' Asylums.

Buy this week---you save money on every purchase, and at the same time help a worthy cause.

A Spring Introduction

This year into your household that will be appreciated is the "City Mills" flour. These brands, the "Hungarian Process" and "Silver Dollar Patent" you will find will make the finest, lightest, whitest bread, cake, pies or pastries. Call for these brands and you will not only patronize a home industry but you will also enter into your household a home delight.

C. TRESSELT & SONS

April, every one of us owes you a debt of gratitude! You are the first real Spring month; now man and boy can lay aside the heavy winter togs, for good, and can enjoy the comforts of Spring furnishings and hats, of which, be it understood, no better can be found than at this store.

F. H. BOHNE & BRO.

824 and 1412 Calhoun.
Hatters and Furnishers.

JAMES E. GRAHAM
Lawyer and Notary Public,
—AND—
JOHN M. EVANS,
Real Estate and General Insurance Agency
Phone 615. Room 26, Bank Block,
Fort Wayne, Ind.

Garden Seeds!

In bulk, fresh and true to name. Field seeds and flower seeds.

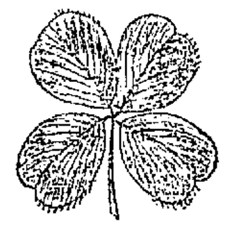

Lawn grass seed and fertilizer.

S. BASH & CO.

MANSON, FOWLER and RECORD BICYCLES, $22.50 to $35.00

Last Years High Grade Bicycle Tires $1.50
Thorn Proof Red $3.50 last years stock $2.00
Thorn Proof Heavy Tread Fully Guaranteed 2.50
"Red Peerless," Thorn Proof 3.00
"Red Fox" Cactus Tread Very Heavy Tire 3.50
"Silver Fox" Tough Tread made of Automobile Rubber 3.75
"Pux Brand" Old Fashioned Double Tube 3.50

Bring Baby Cab Wheels for new Tires. Come to the Big Store for your Bicycles, Tires and Repairs
BROSUS & BROSUS Now 126 East COLUMBIA STREET
Red Cross Ranges $25 to $45
Store Open Evenings.

SWEAR OFF

Tobacco Habit, Morphine Habit, Liquor Habit } EASILY CURED

Positively No Morphine in Our Tablets.

Hill's Double Chloride of Gold Tablets will cure any case of Morphine or Tobacco Habit in from ten to thirty days. No effort required of the patient, who is allowed the use of stimulants until he voluntarily quits their use. Can be given in tea or coffee without the knowledge of the patient. Testimonials sent free. TRY IT.

Price $1.00 per package, but this coupon will be accepted as 10 cents if presented at Drug Store of

MEYER BROTHERS CO.

New Process Shoe Repairing Co.

The only shop of its kind in the city. High grade stock at prices others cannot compete with. Home phone 2590; 1101 Calhoun street. Work done while you wait. 4-9-1yr

OLIVER S. JONES
(Late of Jones & Jump.)
PAINTER AND DECORATOR.
Interior Work a Specialty.
120 East Leith St., FORT WAYNE, IND.

GRACIE E. CURRY,
1212 Calhoun St.
Bell Phone 111.
Facial Massage and Manicuring, Shampooing and Scalp Treatment.

WHITE FRUIT HOUSE DEPARTMENT STORE BULLETIN

DOWN GOES THE PRICES ON NECESSITIES OF LIFE.

SHOPMEN, ATTENTION!—Compare your past prices as to what we now advertise and then be convinced that ONE DOLLAR SPENT AT THE FRUIT HOUSE is equivalent to $1.35 SPENT ELSEWHERE.

SPECIAL FLOUR. This brand of Flour cannot be beat even by flour you pay twice the price we are asking. In order to accommodate you all we will allow 3 SACKS TO EACH PAY-DAY ORDER, so govern your wants accordingly—25 pound sack of Special Flour at 39c PER SACK.

MICHIGAN POTATOES. Just unloaded a car of the nicest Potatoes you ever saw. They will go at 43c BUSHEL.

GRANULATED SUGAR at less than 5c POUND, 25 pound sack of guaranteed Granulated at $1.23 SACK.

STRICTLY PURE LARD at 11 1-2c POUND. We will compare this lard with any 15c lard in the city. If you can use a 50 pound can, we will make it 11c POUND in can lots.

SUGAR CURED HAMS at 14c POUND. We have 500 of these hams contracted and actually are selling them at less than wholesale prices. Buy them now, while the price is low. They are cheaper at this price than Picnic Hams.

SWEET BREAKFAST BACON at 14c POUND. Never have we sold such nice lean Bacon at these figures in the past year. So supply your wants, as you surely know there is nothing that tastes like Bacon and Eggs. "Gee, but they are good."

OUR SPECIAL LOW PRICES on Canned Goods, Groceries, Teas, Coffees, Spices, Cakes, Candies, Meats, etc., will surprise you. No need of Big Grocery Bills when you supply your wants at the FRUIT HOUSE; always the LEADER IN LOW PRICES.

2D FLOOR SPECIALS. Big lot of Ladies' Heatherbloom Skirts, values ranging from $2.50 AND UP. Your choice of this lot at $1.79 EACH. Eastman's Talcum Powder at 8c BOTTLE; 3 cakes Toilet Soap for 5c BOX; also Ladies' Trimmed Hats, Flowers, Plumes, Muslin Underwear, etc., at saving prices. See our pretty display of carpets on the easy term plan.

FARMERS, ATTENTION! Rush your Eggs to the FRUIT HOUSE before Saturday evening AS EVERYONE PREDICTS LOWER PRICES NEXT WEEK. We want you to get good prices, so advise you to bring them in at once. OUR PRICE WILL REMAIN FIRM at 17c FOR STRICTLY FRESH LAID, CLEAN EGGS; 12c POUND for nice medium weight Hens; 25c POUND for strictly fresh churned butter. "But must be good to get this price." Come right to the FRUIT HOUSE and present ...n to our buyers and you won't need to bother going on the street market at all. So come and see us.

WHITE FRUIT HOUSE.

See the Varsity Raincoats at the Patterson-Fletcher Co. store.

CENTRAL GROCERY

119 W. Wayne St.
Home Phone 1800; Bell 462.

Strictly Fresh Eggs, 16c doz.
Best Country Creamery Butter, 30c.
American Choice Brand Flour, 90c sk.; warranted the Best.
Decatur, Daisy-Cream, Cap Sheaf, Hungarian and Silver Dust Flour, 95c sack.
Sugar Cured Hams, 15½c lb.; these Hams are extra and fine.
Fancy Picnic Shoulders, 12c.
Extra Fancy lean Bacon, 17c.
Best Country Lard, 12½c lb.
New York Full Cream Cheese, 17c lb.
Best Wisconsin Swiss Cheese, 19c lb.
Wisconsin Limburger Cheese, 18c lb.
Hand Picked Michigan Beans, 6c lb.
No. 1 Sugar Corn, 9c can; 3 for 25c.
Early June Peas, 9c, 3 for 25c.
Santa Clara Prunes, 6, 8, 10 and 12 cents.
Canoe Brand Salmon, 12½c can.
Red Globe Onions, 25c pk.
Strawberries, Lettuce, Pieplant, Green Onions, Radishes, Spinach.
Young Dressed Chickens, 17c lb.

I. FREIBURGER

SCHWIER

The East End Grocer

SELLS

FISH! FISH! FISH!
Fresh Caught Dressed, per lb....................12½c
Vigor, Egg-O-See or Toasted Corn Flakes, 3 packages 25c
Our Special Corn, per can..... 5c
Green Stringless Beans, per can 5c
3 Cans Oil Sardines for.......12c
2 cans Red Salmon...........25c
2 cans Red Kidney Beans 15c
2 cans Pie Pumpkin 15c
2 cans Hominy...............15c
2 cans Pineapple Chunks....25c
2 cans Bartlett Pears.......25c
New Holland Herring per keg 75c
Green Bay Lake Fish, pail....70c
New Norway Mackerel......15c
Home Grown Potatoes, per bu .48c
Our Burr Oak Potatoes, per bu.......................58c
White Solid Cabbage, per lb... 3c
New Texas Onions, 2 lbs......15c
New Onions, 3 bunches........ 5c
New Rhubarb, per bunch...... 5c
New Radishes, bunch........ 3c
Our Sweet Mixed Pickles, per pint 12c
Sour Kraut, last chance, per qt 6c
Choice Baldwin Apples, per pk.50c
Lemons, per doz...........25c
Bananas per pound (the trust's new clutch)................. 7c
10 lbs Granulated Sugar......49c
Yellow C Sugar, per lb.......4½c
XXXX Frosting Sugar, per lb.. 7c
Our German Breakfast Coffee, per lb 17c, 3 lbs........50c
Our Mocha Blend Coffee per lb 25c
Our Japan or Young Hyson Tea, per lb.... ....39c
5 lbs. Stone Jar Jelly..........25c
Best Oleomargarine per lb 12½c
Our Best Lard per lb.....12½c
Our Navy Beans, per lb 4c; per peck, 15 lbs..........45c
New Haven or Creamo Flour, large sacks 90c
Ossian Mills or Kitchen Queen Flour $1.05
Pillsbury or Silver Dollar Flour $1.30
Sweet Cuba Fine Cut, ½-lb cartons 20c
"Game" Fine Cut, per lb.......25c
"Square Deal" Plug Tobacco, per lb.........................25c
Four brands Scrap Tobacco, per lb .. . 35c

BOTH PHONES 174.
Montgomery and Monroe Streets.

EMERSON PIANO.

The old reliable Piano that is well known and one of the standard pianos. There are many of the old Emerson Square Pianos in use around here now. The new uprights are fine pianos. You will find them at 1008 Calhoun. GUY CONKLIN.
10-30-tf

I have gilt edge Investments in Local Bonds and Local Stocks and Mortgage Loans.
C. F. PFEIFFER,
Bass Block.

Dr. Ranke,

FT. WAYNE, IND.
207 Washington Boulevard West.
Practice Limited to Diseases of the
EYE, EAR, NOSE, THROAT.
Glasses Adjusted.

D. C. FISHER—
Insurance, Real Estate and Loans.
—NO. 128 WEST WAYNE STREET.—

STINGY!

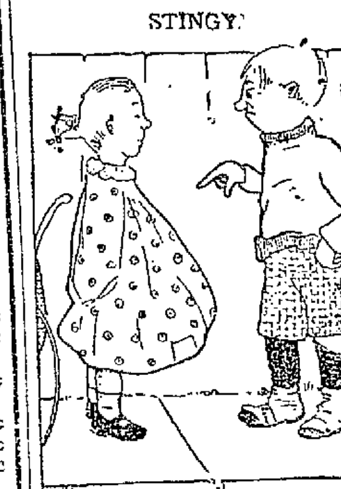

She—Your father must be awful mean; him a shoe maker and you wearin' them shoes!

He—Say, your father's a dentist, yet your baby ain't got no teeth.

Lawn Grass Seed.

For renewing old lawns, making new lawns and for shady places.

BULK GARDEN SEEDS

Fresh and reliable.
Flower Seeds, Bulbs, etc.

W. D. Henderson & Co.

231-233 East Columbia St.

DOCTOR MARY WHERY
PHYSICIAN AND SURGEON.
Office and Residence 404 Berry St. East.
SPECIALTY — Diseases of Women.
Telephone 470. Hours—9 a. m. to 8:30 p. m. and 7 to 8 p. m.

E. F. SITES, D. D. S.
—DENTIST—
112 W. Wayne St., 4 doors west of Calhoun, near Sentinel office.
FORT WAYNE, - - - IND.

VICTOR SAFES
ARE "RELIABLE."
Manganese Steel Bank Safes, Vault Doors, Safes for Stores, Offices and Homes.
E. L. BARBER & SON.
General Agents.
1327 Calhoun St. Ft. Wayne

If it's a good thing Seavey's have it.

Eagle Mop Wringers

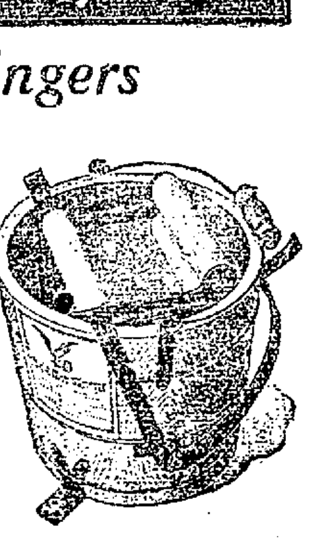

and bucket combined possess features of excellence and combine ease of Operation, Simplicity in Construction, health and clealiness where used. It is no longer necessary for those who mop, scrub or wash floors to place their hands in foul, dirty alkaline water when wringing a mop or wash rag. The old way of wringing a mop or rag by hand has been relegated to the past. They are a boon and always appreciated and last for years with little care.

They are used in homes, public buildings, hotels, bar rooms, barber shops, stores, office buildings, factories, club rooms, churches, schools, dormitories, hospitals, railway coaches and stations, everywhere where mopping is done. You can use it and need it. Ask us to show you one and explain its merits.

BOTH PHONES 149 SEAVEY'S UP-TO-DATE HARDWARE STORE 114 WEST MAIN ST.